OUR SYMPATHY AND BEST WISHES

"Down but not out" was the word flashed while Hampton Beach was in flames. That's the spirit, and we predict that this wonderful resort will not suffer only temporarily and that new structures will be rushed to completion even better than before. They are a live bunch at Hampton, and Portsmouth will be glad to render all possible assistance. "Watch us Grow" is the motto of the Hampton Chamber of Commerce.

HATS OFF TO HAMPTON'S PLUCK

THE WEATHER

Washington, June 27.—Partly cloudy weather with local thunder showers tonight or Tuesday. Little change in temperature. Light to moderate variable winds.

THE PORTSMOUTH HERALD

FIRST IN NEWS --- CIRCULATION GREATEST

SUN AND TIDE
Standard Time

Sun Rises	4.03
Sun Sets	7.23
Length of Day	15.13
High Tide	3.43 a. m. 4.17 p. m.
Moon Rises	11.16 p. m.
Light Auto Lamps at	7.56 p. m.

VOL. XXXVI., NO. 220. PORTSMOUTH, N. H., MONDAY, JUNE 27, 1921. Portsmouth Daily Republican, Merged with THE HERALD, July 1, 1902 PRICE TWO CENTS.

HAMPTON BEACH IS FIRE SWEPT

Loss $400,000--Down But Not Out

A fire which for a time threatened to sweep the entire length and breadth of Hampton Beach, broke out in the kitchen of the Hotel Strand at 3.15 Sunday morning, and before it was checked by the firemen summoned from this, and other nearby cities, it had caused a property loss estimated late last night at $400,000 with about $250,000 in insurance.

It is the second greatest fire in the history of the resort and but for the prompt work of the different fire companies it would have caused a loss of upwards of a million dollars.

The fire spread with remarkable speed and in less than an hour's time the whole territory from the Avon hotel on the west, to the Hotel Ashworth on the east was a mass of flames. Everything was swept clear in its path and in the early morning hours it was a spectacular and inspiring sight as the flames shot high in the air, lighting up the entire country.

It was a hard blow to the beach, just at the very opening of what looked to be a big season but the hustling members of the Hampton Beach Board of Trade refused to be downhearted and before the embers had cooled they had erected a big sign: "Down, But Not Out—Watch us Grow."

The fire area included some forty-odd buildings, including seven hotels, a moving picture theatre, a big garage, bathing houses, many small stores and fourteen more cottages.

Saturday night was the first real good night at the beach and a majority of the hotels had many guests, but fortunately they were all able to escape although some lost part of their personal effects.

Fire apparatus from Portsmouth, Haverhill, Newburyport, Amesbury, Exeter and Salisbury Beach were at the beach and it is due to the good work of the outside companies along with the gallant beach department that the entire beach was not destroyed. The flames, which were started by a good westerly wind, were making their way down the beach. At one time it looked as though they would have an unobstructed path, but a fight was made at the Janvrin cottage at the corner of Nudd avenue and here the Newburyport company not only saved the cottage but prevented the fire from reaching the big Ashworth Hotel. Had this caught it is doubtful if the flames could have been checked.

The fire was discovered by Mrs. C. P. Mitchell, the wife of the Manager of the Strand hotel. She was awakened by the smoke and when she reached the kitchen she found the ceiling about the lights on fire. The fire had a good start and she quickly started to arouse the sixteen guests present. So rapidly did the fire spread that Mr. and Mrs. Mitchell made their escape from an upper window by dropping down on the oil of the Janvrin hotel.

The flames then jumped from the Strand to the Lawrence House and then across a vacant lot to the Hotel Antler, a new hotel erected last year. It then spread to the Fairview and then to the Sturgis and Janvrin.

The flames were all of the time working back from the beach destroying the smaller buildings and cottages in the rear of the hotels. So intense was the heat that cottages would suddenly burst into flames and in a few minutes be a mass of ruins.

One of the largest losses was that of the large block owned by L. C. Bing of Hampton, facing the beach. This contained the Olympia Theatre, the postoffice and a number of small stores. This was burned to the ground and none of the store keepers were enable to get much of their stock out. In the rear of the block in the Olym-

(Continued on Page 2.)

PRINCIPAL BUILDINGS BURNED AND LOSSES

Following is a list of the more important buildings burned:

HOTELS

The Janvrin, loss	$50,000
The Fairview, loss	$25,000
The Antler, loss	$20,000
The Imperial, loss	$21,000
The Strand, loss	$25,000
The Lawrence and cottages loss	$35,000
The Sturgis, loss	$10,000

AMUSEMENT PLACES, ETC.

The Olympia Theatre, garage, and the Fenneroff dance pavilion, 15 stores and the postoffice—all in one block—loss	$100,000

COTTAGES

Three on Marsh av, owned by Ralph Stillman, Haverhill; loss	$5000
Four on March av, owned by Ernest Tewksbury, Haverhill; loss	$10,000
One on Nudd av, owned by J. H. Tucker, Lawrence; loss	$1500
One on A st, owned by Mrs. Swett of Beverly; loss	$1000
One on Nudd av, owned by Mrs. Mary Williams, Exeter; loss	$1000
One on Nudd av, owned by Mrs. Howell; loss	$300
One on Nudd av, owned by Robert Bing; loss	$1000
One on March av, owned by William Dowling of Manchester; loss	$1800

APARTMENTS

Two on Nudd av, owned by James F. Garland; loss	$35,000

STORES

All on Main Boulevard:

Mrs. Thomas Hobbs, loss	$500
William E. Land of Manchester	$8000
Norman H. Beane, Portsmouth	$2500
William Brown	$2,000
C. J. Mitchell, loss	$15,000
Goldstein Bros., loss	$10,000
A. H. Walker, loss	$500
Biron Redman, loss	$200
W. J. Bigley, Somerville, loss	$1000
W. E. Ralston, Lawrence, loss	$1000

Rose Courtley, Philip Morris, Mrs. Kelley, C. H. Buzzell, A. C. Cox, W. H. Read, Mrs. Katherine Williams, small losses.

DE VALERA WILL ACCEPT INVITATION

(By Associated Press)

London, June 27.—Belief that Eamon De Valera will accept Premier Lloyd George's invitation to come to London for a conference with the government and Premier Craig of Ulster, to bring about the settlement of the Irish problem, it is expressed in the majority of reports reaching this city from Dublin. De Valera is expected, however, to attach sharp conditions to acceptance, one being that more binding guarantees than contained in Lloyd George's letter must be given regarding the safe conduct of colleagues, whom De Valera may wish to have accompany him. In the event that De Valera refuses the Premier's invitation, it is generally believed that the government will make energetic preparation for a vigorous to suppress Sinn Fein activities in the West and South.

U. S. RAILROAD WAGE REDUCTION SAVES $400,000,000

(By Associated Press)

Chicago, June 27.—The United States Railroad Labor Board today extended its wage reduction order effective July 1, to nearly every large railroad in the country. No change from the average 12 per cent reduction granted 101 carriers on June 1 was made by today's decision. The board's order today covered 210 roads. The decision will make a reality of estimated $400,000,000 annual saving expected when the board's 12 per cent cut, effective July 1, is applied to all employees on all railroads known as Class 1 carriers. The decision drawn up as an addendum to the wage reduction education order of June 1 adds practically every railroad in the class 1 division to the original of 101 roads authorized to make the 12 per cent reduction.

AT THE THEATRES

Colonial—Today and Tuesday, photoplays and vaudeville (three acts), feature picture, Jack Pickford in "Just Out of College."

Olympia—Today and Tuesday, photoplays—Alice Joyce in "The Vice of Fools," and Grace Darmond in "The Beautiful Gambler."

Scenic — Today, Wm. Faversham in "The Man Who Lost Himself." Educational comedy, News eWekly.

Tuesday, "Battle of Music, Scenic Jazz Boys vs. Marden's Orchestra.

ITALIAN CABINET RESIGNS

(By Associated Press)

Rome, June 27.—The Cabinet of Premier Giolitti resigned today. The cabinet decided to resign as a result of yesterday's vote in the Chamber of Deputies on the question of debate in the government which was regarded as unfavorable. The vote was 234 to 200. The opposition leaders decided the vote as a demand for the resignation of Count Sforza arguing that the small majority included all the members of the government without whose vote the government would have been in the minority.

JAPAN WILL ADD FORCE

(By Associated Press)

Tokyo, June 27.—New force to the movement for resumption of armaments is believed to have been furnished by the deliberations of the National Chamber of Commerce. Strong arguments urging that Japan take the initiative in proposing disarmament agreement with the United States and Great Britain were made by prominent speakers. It also was urged that in government reduce appropriations devoted to preparations for war.

MISS RYAN WINS AT TENNIS

(By Associated Press)

Wimbledon, June 27.—Miss Elizabeth Ryan of California defeated Mrs. Molla Bjurstedt Mallory, American women tennis single champion in the world singles of the British tennis champion tournament here today, 6 to 4, 6 to 4, and 6 to 4.

NEW SECRETARY OF CHAMBER OF COMMERCE

Herbert F. Sherwood of New York Coming Here.

Upon invitation of the Board of Directors of the Chamber of Commerce, Herbert F. Sherwood, of New York and Stamford, Conn., has accepted the post of secretary of the Chamber. He will come to Portsmouth in time to take up the duties of the office on July 1.

Mr. Sherwood was for a number of years a member of the staff of the New York Tribune. In the course of his connection with that paper his duties for two years brought him in close association with the problems of port development and many other subjects related to the development of cities. Later, he became assistant secretary of the National Board of Review, located in New York, the duties of which involved national publicity. Following he was connected with the Committee on Public Information, and at the close of the war, became a member of the staff of the American City Bureau, of New York, Chicago and San Francisco. The duties of his position were those of aiding in the reorganization of Chambers of Commerce. This work he has done for the last two and one half years. It has taken him to all parts of the country and he has conducted his work in such cities as Lowell and Lawrence, Mass., New London, Conn., Knoxville, Tenn., Hamilton, Ont., Springfield, Ill., Topeka, Kan., and Pawtucket, R. I. While in Europe with the United States Immigration Commission he gave some attention to port development in the countries he visited. Mr. Sherwood has done post graduate work at Columbia University, taken courses in connection with the Bureau of Municipal Research in New York, and for years was president of the Civic Federation of Stamford, Conn., his home town. He has written extensively for such publications as the Outlook, Review of Reviews, etc., and is of an old New England family.

10 BALL PLAYERS IN COURT

(By Associated Press)

Chicago, June 27.—Ten of the eighteen baseball players and alleged gamblers indicted in connection with the world series scandal of 1919 were in court today when their cases went to trial before Judge Hugo Friend.

NOTICE

The summer business is on and we are urgently in need of all our cans. We have many hundred loaned throughout the city and ask customers and friends to return all possible or notify the office to call for them.

Those who have borrowed cans for skimmed milk and those using without right are especially requested to return them.

PORTSMOUTH BADGER FARMS CREAMERY, 160 Bow St. Tel. 1316.

h 30 j27-29 jy1

METHODIST CHURCH NOTES.

The Philathea Class of the Methodist Society will meet on Tuesday evening with its teacher, Mrs. Edwin S. Tasker at the Methodist parsonage on State street.

The annual picnic will be held on Wednesday at Hoyt's Grove, Jenness Beach.

BELIEVE HE COMMITTED 11 MURDERS

(By Associated Press)

Mayfield, Kentucky, June 27.—County authorities today were working on the theory that Ernest Lawrence murdered 11 persons in his farm house near here Saturday night drenched the house with oil, set it on fire and then killed himself. Sheriff McCann said Lawrence had suffered from "spells" and probably developed a fit of insanity during which he wiped out his family, the family of Otis Drew, his brother-in-law and Drew's brother. The bodies of two men, three women, five infant boys and one infant girl were so badly burned that physicians were hardly able to guess how they were slayed.

WILL YOU HELP PROVIDE JULY 4 OBSERVANCE

Portsmouth should have a safe and sane Fourth of July celebration and it is up to the people to provide it. The youngsters must have it in hon fire properly protected, fire works and band concert. The expense will be defrayed by subscriptions and those who desire can send their subscription to the Herald and same will be acknowledged. Start it now and help provide entertainment for our home people and visitors.

FLYING ACROSS COUNTRY ON NON-STOP TRIP

(By Associated Press)

Riverside, Calif., June 27.—Daybl R. Davis and Eric Springer of Los Angeles left March Field here at 6.00 a. m. today on an attempted trans-continental non stop aerial flight. They plan to land at Mineola Field, Long Island within 30 hours.

NOTICE

Massachusetts Legion whist party at Morse Hall, the coolest place in town, Tuesday evening, June 28. Prizes.

h 24 j27

There's Pleasure Buying in This Store

where the assortments are always complete and prices closely follow the downward trend of the market. These are but a few of the many values we offer:

Ladies' Night Robes of soft nainsook with lace trimming at neck and sleeves . $1.49
Boys' Heavy Ribbed Stockings for vacation wear . . . . . 29c pr.
Ladies' Jersey Vests, Pants and Union Suits 25c, 50c, 69c, 89c
Even Check Ginghams in all the wanted shades, 32 inches wide . . 50c, 75c, 85c yd.
44-inch Fine Dress Voiles, in white, black and all colors . . . . . 59c yd.

Bathing Suits, Shoes and Caps, New Voile and Organdie Dresses, New Waists and Kimonas, Cretonnes, Silkolines, Drapery Goods, Window Shades and Brass Goods.

Geo. B. French Co.

SPECIAL! SPECIAL!

For This Week Only

Pressing Suits, 50c; Cleaning and Pressing, 75c
Steam Cleaning and Pressing, $1.75
Ladies' Plain Suits Pressed, 75c; Cleaning and Pressing, $1.00; Box and Side Pleating Skirts pressed, 50c.

EXPERIENCE TAILOR
63 Islington Street.

NOW CLAIM DUCHANE STOLE CAR

Frank J. Roderes of Concord, Special Agent of the Department of Justice was in Dover Saturday morning as to the whereabouts of Henry Duchane, who was arrested in Dover several weeks ago for the Portsmouth police on the charge of having in his possession, a stolen automobile. At the time of his arrest he was arraigned in the municipal court in this city where he pleaded not guilty to having stolen property in his possession. He gave bail in the sum of three hundred dollars for his appearance in this city, but failed to appear on the date assigned for the hearing and he was called and his bond defaulted.

It appears that the car that he had in his possession had been stolen in New Jersey two daubs previous to Duchane's taking out registration for it in Boston. After Duchane had given bail at Portsmouth, detectives from the Insurance Agency that had insured the car against its being stolen went to Dover and later to this city where they identified the car as being stolen. Special Agent Roderes is now on the trail of Duchane and he expects to land him in the federal court if he has good luck in arresting him. The last heard in this locality of Duchane he was in Buffalo, N. Y.

DISTINGUISHED VISITOR AT THE STRAND

Saturday evening the Strand had as its guest Mr. Chester Baily Fernald of London, England. Mr. Fernald is one of the worlds greatest writers of playwrights and at the present time his screen stories are being shown in all the leading theatres of the world. In England alone he has more than half a million dollars on the screen.

Some of his most famous plays are The Cherub, Moonlight Blossom, The Pursuit of Tomelle, Married Women, The Day Before the Day, a war story, 98 point 9, the English Adaptation of The Jest, Three for Diana, and Don Carlisse which is now enjoying a successful run at Music Hall, London.

At the outbreak of the war Mr. Fernald's son Van Dyke, that was then a student at Oxford College, entered the Royal British air service as an air pilot and was shot down by the Germans on the Italian front. Mr. Fernald has travelled extensively in Asia, Africa, Europe and the Orient in search of material for his stories. For the present Mr. Fernald is stopping in Eliot settling up his father's estate but leaves July 9th for London, where he has lived a large portion of the last fifteen years.

COTTON MILLS WILL START WORK TODAY

(By Associated Press)

London, June 26—Peace has been signed in the cotton trade and the Lancashire cotton mills will reopen tomorrow.

SAFE DEPOSIT ECONOMY

It is less expensive to rent a private Safe Deposit Box in this Bank than to provide individual facilities of your own.

Do not keep valuables in the house constantly exposed to fire and theft, when a few dollars will give them the protection of our electrically protected vaults.

FIRST NATIONAL BANK

PORTSMOUTH, N. H.

United States Depository.

The Quality of Coal

Interests you now more than ever. It of course interests us even more than you. We have received three barges of

Reading and Wilkesbarre Coal

with in the last month, all bright, clean coal that we can recommend avery highly. Secure your coal at the REDUCED PRICES.

C. E. WALKER & CO.

State and Water Sts. Telephones 236 and 237.

HAMMOCKS

A Good Assortment of Woven and Couch Hammocks at Reasonable Prices.

Muchemore & Rider Co.

Phone 1454. Market Street.

HAMPTON BEACH IS FIRE SWEPT

(Continued from Page One)

pla garage owned by Ring, but leased to Byron Redman of Hampton. In the garage were seventy cars, but they were all run out and a large tank of gasoline was also hauled to a more secure neighborhood. The Ferncroft dance hall, leased by William Ralston of Lawrence, was also in the path of the flames, as well as a large bathing house.

On the west side the flames were stopped at the Hotel Avon and Wigwam, and while both of these hotels were badly scorched, they were not damaged to any great extent. It was good work on the part of the firemen to stop the spread of the flames in that direction.

In the rear of the business blocks and hotels are the cottages and these were all destroyed. Some of the occupants were able to save a good part of their furniture while others lost some of their personal effects. The majority of the cottages were occupied. All along the beach the cottage owners were getting ready to move out, as the flames looked at any time as though they would sweep still further in an easterly direction.

No dynamite was available and the water pressure at times was low. In fact, the motor engine which Chief Woods of this city takes over, was unable to do its most effective work owing to the lack of water. The pressure from the hydrants at the early stage of the fire was not enough to reach the roofs, and the firemen, aided by the cottagers and the guests of the hotels, did yeoman service in fighting the flames with wet Brooms, buckets of water, etc.

The Janvrin was the largest of the hotels to be destroyed. This was owned by Mrs. D. A. Munsey and the loss in building and furnishings is estimated at $90,000.

The Attler hotel, erected only last year, was owned by Mrs. M. E. Janvrin and the loss on this is $20,000. The Hotel Sturgis, owned by Mrs. Guy Sturgis of Haverhill, was valued at $40,000. The Strand hotel is owned by Goldstein Brothers of Springfield and leased by the Mitchells. It was valued at $25,000.

The Ring Block was valued at $100,000, and in addition there is the loss on the stock in trade in the stores and some fo the fixtures in the theatre. The theatre was leased by W. J. Bigley and his personal loss in furnishings is $3500.

Among the stores was a haberdashery owned by N. H. Beane of this city. He had a fire loss to stock of $2500. A general store owned by William S. Lamb, has an estimated loss in stock of $6000. Other proprietors of small stores were Mrs. Hobbs of Hampton, a tea room; William Brown of Hampton, groceries; C. J. Buzzell of Haverhill; Rose Courtney, Melrose; Mrs. Kelley, Melrose; Philip Norris, Nashua. These were all small stores with losses of upwards of $1200 each.

Among the cottages destroyed was one owned by Mrs. Sweet of Beverly, loss $4000; three cottages belonging to Ralph Stillman, Haverhill, value $4500; four cottages owned by Ernest Tewksbury of Haverhill, valued at $10,000; one cottage owned by J. H. Tucker of Lawrence, $1500; Mrs. Rowell, Exeter, $1500; Mrs. Mary Williams, Exeter, $1500; William Dowling, Manchester; one owned by Robert Ring, and two apartment houses owned by James F. Garland of Manchester, 6000.

The news of the fire caused a great rush of sightseers to the beach and they began to arrive soon after the fire started and the peak of the crowd was reached late in the afternoon. It is estimated that upwards of 100,000 visited and pass through the beach during the entire day. During the forenoon and afternoon hours there was a constant procession of automobiles. They were moving in solid formation down the beach and back and one had to keep position in line. The Hampton police, assisted by special officers handled the crowd very well.

There was considerable enterprise shown by some of those burned out. Some of the small store proprietors who saved part of their stock, set up tents across the street and offered their stock for sale.

The firemen were still wetting down the smoking ruins well into the night. During the day as soon as the ruins permitted, cottage owners were hunting for their goods.

Plans were immediately made for the rebuilding of the burned district. As soon as the fire was under control a meeting of the Hampton Beach Board of Trade, the Improvement Association, and the Beach Commission was held at the Ashworth and expressions of sympathy and offers of assistance given the owners of the destroyed property. A mass meeting has been called for this evening for further action.

The work on a new postoffice will be started tomorrow and many of the stores are to erect temporary structures for the remainder of the season.

Have you tried the new 10c package? Dealers now carry both; 10 for 10c, 20 for 20c. It's toasted.

LUCKY STRIKE CIGARETTE

The American Tobacco Co.

Official Time Table Portsmouth, Dover & York Street Railway.

In effect November 15, 1920.

PORTSMOUTH

For Eliot, Dover and South Berwick 6:40 a. m. and every hour until 9:40 p. m. Sunday first trip 7:50 a. m.

For Kittery and Kittery Point, 6:35 a. m. and every half hour until 10:05 p. m. Sunday first trip 7:50 a. m.

For York Village, York Harbor and York Beach via Rosemary, 6:50 a. m. and every two hours until 4:50 p. m. Sunday first trip 8:55 a. m.

YORK BEACH

For York Village, Eliot, Dover, and South Berwick and Portsmouth via Rosemary 7:30, 8:10 a. m. then every two hours until 6:10 p. m. Sunday first trip 1:25 p. m.

KITTERY

Leave Seavy's Point for Portsmouth 6:40 a. m. and every half hour until 6:10 p. m. Sunday first trip 7:50 a. m. *From my barn only.

DOVER

Leave Portsmouth, Eliot and Kittery 6:05 a. m. and every hour until 10:05 p. m. Sunday first trip 7:05 a. m.

For York Village, York Harbor and York Beach 6:40, 7:00 a. m. and every two hours until 6:40 p. m. Sunday first trip 9:00 a. m.

For South Berwick 6:30 a. m. and every hour until 10:30 p. m. Sunday first trip 8:30 a. m.

After 6:30 p. m. trip runs only as far as Butler St. 7:30 p. m. trip runs only as far as have passengers.

SOUTH BERWICK

For Dover, Eliot, Portsmouth and Kittery 6:00 a. m. and every hour until 11:00 p. m. Sunday first trip 8:00 a. m.

For York Village, York Harbor and York Beach 6:00, 7:00 a. m. and every two hours until 6:00 p. m. Sunday first trip 9:00 a. m.

Bids are desired by the Board of Public Works for furnishing first class horse hay at the City Stables until Jan. 1, 1922. Sealed bids must be received until 8 p. m. Tuesday, July 5, at the office of the Board of Public Works, City Hall, and then publicly opened. The right is reserved to reject any or all bids.

Board of Public Works.
D. R. SMITH, Supt.

HOTEL CHAMPERNOWNE

KITTERY POINT, ME.

Rooms En Suite With Bath.

Why not spend the Summer at This Beautiful Spot?

Special Low Rates

For People of Portsmouth and Vicinity.

EXCELLENT TABLE.

Entertain Your Friends There!

IRISH CABINET WILL APPROVE

(By Associated Press)

Belfast, June 27.—In a message telegraphed to here from Paris, where he is asking for aid for the Irish Republican Party, Sean O'Colleigh, member of the Irish Republican Parliament, says: "Mr. Lloyd George's invitation to restore the possibility of a settlement if independence is sought will undoubtedly receive the earnest consideration of President De Valera and the Irish Cabinet."

NARROW ESCAPE IN HAMPTON FIRE

After Getting Out One of the Party Rescues a Woman.

James Berry, Edward Warburton of this city, and Stanley Ferguson of Kittery, had a narrow escape in the Hampton Beach fire. They were occupying the same room in the Strand and had barely time to get out with little clothing.

Ferguson later figured in the rescue of a woman who appeared on the veranda of the hotel with the flames close to her. He climbed a ladder and brought her safely to the ground.

Col. Edwin C. Milliken, of Portland, Me., is probably the youngest living veteran of the Civil War. He enlisted in the same regiment with his father, as a drummer boy when he was 12 years old, and served throughout the war. He is but 70 years old today.

KILLING STILL GOING ON IN IRELAND

(By Associated Press)

Dublin, Ireland, June 26—Detective Ira Goode, stationed at Northwall and Section Leader White of the Auxiliaries were seriously wounded last night. The shooting took place while the two men were in a cafe with their wives.

Saturday night men called at the home of Charles Talnor and informed him that he had been fined ten pounds by the republican court. He paid it and shortly afterward returned and took him outside in sight of his wife and shot him dead.

KITTERY

Kittery, June 27.—Prof. Ferguson and family of Cambridge are at Sea Point for the summer.

Mr. and Mrs. William Peasles have returned from their wedding trip.

Dr. and Mrs. Speidel, Mr. and Mrs. E. E. Otis and Lindley Marlow have returned from a camping trip at Pleasant Ridge Plantation.

Leslie Heeney, a graduate at Bowdoin College, has arrived at his home here.

Mrs. Walter Staples and daughter have arrived home from Fitchburg, Mass.

Many from Kittery went down to Hampton Beach on Sunday to see the ruins of the fire.

Nelson Welper and family of Manchester passed the week end here with his parents.

Ray Hersey of Keene, N. H. passed the week end with Mrs. Hersey who is passing the summer here.

Mrs. Ida Marshall of Stimson St. is passing a few weeks in York.

Miss Eleanor Lovell has returned from Swampscott, Mass, where she attended the Library Association held there for a week.

Mrs. Stephens Pant who has been visiting her mother, Mrs. Ella Ball, has returned to her home in Lynn, Mass.

Mrs. Charles Prince of Philbrick Road is quite ill at her home with pneumonia.

Mr. and Mrs. Elihu Varney passed the week end in Newmarket.

Hoppers bus will leave the Iron Bridge at 6.30 for the Theatre and will make the return trip when the show is out. Fare 10c. 2-3-tw-127

The following children's day program was ably rendered by the Sunday school of the Second Christian Church, Kittery, Me.:

1. Song by the school, No. 207.
2. Scripture reading and prayer by pastor.
3. "Look Pleasant," by Corinne Hatch.
4. Exercise—Sunshine.
5. Doing Good, by Ruth Robbins.
6. A Soldier, by William Hubbard.
7. Exercise—Rosebuds.
8. Example, by Dora Dunning.
9. The New Umbrella, by June McKenzie.
10. Exercise—A Band of Days.
11. A Daisy, by Mildred Goodwin.
12. Thanks For Children's Day, by Howard Ricker.
13. Exercise—Discontent.
14. Two Rosebuds, by Muriel Pruett.
15. Duet, by Messrs. Huntoon and Potter.

Offering.

16. Song, by Primary Department.
17. The Evening Prayer, by Geraldine Leyden.
18. Shower and Sunshine, by Charlotte Mullen.
19. Song—Mr Corning's Class.
20. Singing, by Louise Foster.
21. Exercise—Glass It On.
22. The Friend of the Friendless, by Muriel Morrow.
23. How bTings Look to a Boy, by Harry Thompson.
24. Playing Fair, by Maude Reaney.
25. Song, 168, by the School.
26. My Prescription, by Hope Hennessey.
27. The Little Bees, by Blanche Reaney.
28. Exercise—A Ladder.
29. Bible Stories, by Florence Moody.
30. An Acorn and a Little Girl, by Louise Hoadley.
31. Song, 309, by the School.

KITTERY POINT

Kittery Point, June 27.—Capt. Albert H. Adams and family, of Portsmouth, have arrived in their yacht in Pepperrell Cove for the summer.

Mrs. Sadie Cornelius and children, of Boston, spent the week-end with her mother, Mrs. Carrie Sawyer.

W. H. Tobey is spending a few days with friends in Boston.

Senator G. L. Frisbee and family, of Portsmouth, have arrived at Tavistock for the summer.

Union Bethel service was held at the First Christian Church on Sunday evening, Rev. H. J. Fleming having charge.

Fred Shay is spending a week in Allston on business.

Everett Sears, of Newburyport, Mass., spent the week-end at the parsonage with Rev. and Mrs. John Graham.

Mrs. Charles Brackett is entertaining friends from Haverhill, Mass.

Alfred B. Tobey has taken employment as clerk at the Kittery Point Post Office for the summer.

Rev. John Graham occupied the pulpit of the Congregational Church at York on Sunday morning and evening.

Mr. W. H. Taylor, D. D. S. and family, of Lonsdale, R. I., are visiting Rev. and Mrs. Graham at the parsonage.

Strand Theatre

KITTERY.

TONIGHT

Thos. Ince's All Star Cast

"LYING LIPS"

One of the greatest dramas ever written. Had long runs in the leading theatres of the country.

Tomorrow—"The Ten of Diamonds."

WRIGLEY'S

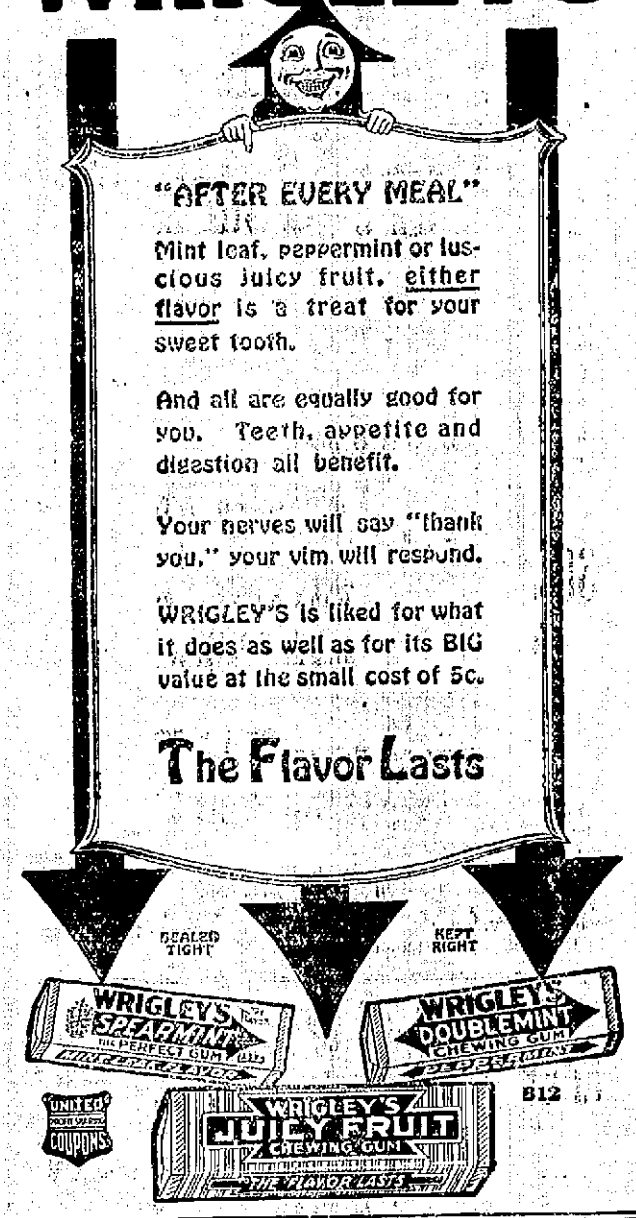

June Cash Sale

WALL PAPER

Would You Buy for LESS than you Paid Before?

1000 Rolls Oatmeal Paper, was 50c per roll; sale price . . . . . 30c and 35c, sold only with border

400 Rolls Bathroom Paper, was 50c and 60c per roll; sale price . . . . . 40c and 50c per roll

20 Per Cent Off on all Kitchen, Dining Room, Hall, Parlor and Chamber Paper.

PAINTS

Inside Flat White	$2.25 gal.	Brown Outside House Paint	$2.50 gal.
Inside Wall Paint	$1.50 gal.	Gray Outside House Paint	$3.00 gal.
White Enamel	$5.00 gal.	Green Outside House Paint	$3.00 gal.
Blue Wagon Paint	$3.00 gal.		
White Outside House Paint	$3.00 gal.		
Varnish	$2.75 gal.		

10 Per Cent Off, on all Ready Mixed Paints, Room Moulding, Window Shades and Brushes.

F. A. GRAY & CO.

WALL PAPER AND PAINT STORE

We have a supply of the famous

Reading Anthracite

The Best Hard Coal Mined

Our stock contains none of the so-called heatless independent coal. Bring your orders to us and obtain good fuel at reduced spring prices.

The Consolidation Coal Company

Phone 90. 277 Market St.

SACO HAS BLUE SUNDAY ENFORCEMENT

(By Associated Press)

Saco, Me., June 26—This was Blue Sunday in Saco, for deputy sheriffs and assistants armed with the authority of the code of Sabbath laws enacted 75 years ago, policed the city as never before. The street cars were running, but two conductors on the different lines were summoned to court to tell why they were violating the laws. The licenses of three ice cream venders were revoked last week and four who opened last Sunday were fined in court and they did not attempt to open today. Drug stores were closed, livery stables were ordered closed and the garages and gasoline stations were all stopped from doing business. The newsdealers got rid of their papers.

A mass meeting has been called for Tuesday evening to take action on the continuation of the blue laws.

SOCIALISTS NOT READY FOR SOVIET

(By Associated Press)

Detroit, June 26—Seized with what Morris Hillquith terms homerical mania the socialist national convention today killed three resolutions which sought to define dictatorship by the working classes, as a part of the socialist policy and then overwhelmingly defeated two other resolutions which asserted that the dictatorship is not at this time an issue. A session of three hours ended with all reference to the working party banned.

ELEVEN PERSONS BURNED TO DEATH

(By Associated Press)

Memphis, Tenn., June 26—Eleven persons were burned to death in a fire on Saturday night which destroyed the home of Ernest Locke at Newfields.

TEST WITH IOWA THIS WEEK

(By Associated Press)

Washington, June 26—The old battleship Iowa, electrically controlled by radio, will on Tuesday attempt to elude the army air service in an effort to show that the air service has not reached the advance stage where it could be depended upon to protect the coast. The army airplanes will be sent out to locate and bomb with dummy bombs the battleship, which will be somewhere off the coast. The test is being made jointly with the army and navy and airmen and naval constructors are watching the tests to get additional data.

Dummy bombs will be used as the Iowa is the only one of the old battleships that is electrically controlled by radio, and the navy department wants her for further experiments.

RUTH HAS MADE 27 HOMERS

(By Associated Press)

New York, June 26—Babe Ruth today made his 27th home run, equalling half of his last year's record of 54. If none in the third inning with one man on bats, Ruth is now seventeen days ahead of his last year's record and New York has ten more games to play before they reach the middle of their schedule.

POLICE AND FIREMEN STRIKE

(By Associated Press)

Quebec, June 26—Since midnight on Saturday the city has been without police and fire protection owing to a strike on the part of the police and firemen. Street lamps were destroyed during the night and there were other disorders about the city. Today boys entered police stations and broke the windows and did other damage. Two hundred false alarms have been sounded.

A company of militia is standing in readiness for duty and 38 new police officers have been sworn in. The men are striking for an increase of $1.50 a week.

BASE BALL

American League

Detroit 10, Chicago 8.
Washington 1, New York 9.
St. Louis 1, Cleveland 15.

National League

Boston 7, Brooklyn 4.
Pittsburgh 11, Chicago 3.
Cincinnati 2, St. Louis 5.

NOTICE

All who wish to subscribe to the School Bonds of the town of Newington are requested to apply to the Selectmen for information.

CLARENCE M. deROCHEMONT
GEORGE W. PICKERING
ALBERT E. HODGDON
Selectmen of Newington

h 11 j22

LLOYD GEORGE APPEALS TO IRISH LEADERS

(By Associated Press)

London, June 26—Premier Lloyd George has sent a letter to both Eamon de Valera, the Irish republican leader, and Sir James Craig, the Ulster premier, declaring the British government to be deeply anxious that King George's appeal for reconciliation in Ireland shall not have been made in vain. The letter appeals for a conference between representatives of the government and southern and northern Ireland so that the opportunity for a settlement in Ireland shall not be lost.

The letter which is dated June 24, is couched in identical terms to both Mr. de Valera and Sir James except for necessary verbal changes.

"The British government," it says, "are deeply anxious that, as far as they can assure it, the King's appeal for reconciliation shall not have been made in vain. Rather than allow any other opportunity for a settlement in Ireland to be cast aside, they feel it to be incumbent on them to make a final appeal in the spirit of the King's words for a conference between themselves and representatives of southern and northern Ireland.

"I write therefore, to convey the following invitation to you as the chosen leader of the great majority in southern Ireland, and to Sir James Craig, Premier of Northern Ireland: First, that you should attend a conference here in London, in company with Sir James Craig, to explore to the utmost the possibility of a settlement; second, that you should bring with you for that purpose any colleagues whom you may select. The government will, of course, give safe conduct to all who may be chosen to participate in the conference.

"We make this invitation with the fervent desire to end the ruinous conflict which for centuries has divided Ireland and embittered the relations of the peoples of those two islands, who ought to live in neighbourly harmony with each other, and whose co-operation would mean so much not only to the Empire, but to the community. We wish that no endeavor should be lacking on our part to realize the King's prayer and we ask you to meet us, as we will meet you, in the spirit of conciliation for which the Majesty appealed.

"I am, sir, your obedient servant,
"(Signed) Lloyd George."

TO MAKE THIS STATE A WINTER RESORT

An effort to boom New England for winter sports after the style of Switzerland, is to be made at the meeting of the Hotel Men's Association at Portland on June 30. The great success of the winter carnival at Dartmouth college and in some of the other cities of this state as well as in Maine, has demonstrated that New Hampshire can be made as attractive for winter tourists as for summer guests. All of the hotels in the northern states, Maine, New Hampshire and Vermont are especially interested and the New England Association is backing the project.

The Chamber of Commerce of this city has been asked to co-operate in the matter and this will be done.

HIS OWN MUSIC MORE SOOTHING THAN ETHER

(By Associated Press)

Boston, June 26—His own music so soothed Oscar Kelley of South Boston that he preferred it to ether while the physicians probed for a bullet in his back. He refused to take anything, but playing his harmonica, he stretched out on the table and allowed the physicians to take the bullet shot at him by his stepson, out of his back.

RAISED OVER SEVEN MILLION FOR CHINA RELIEF

(By Associated Press)

New York, June 26—Thomas W. Lamont, chairman of the American committee of Chinese relief, announced today that the famine fund had reached $7,250,000 when it was closed on July 5.

OUTGROWN BEFORE OCCUPIED

New Plant of Fruit-Nut Cereals, Inc., Lowell St., Somerville, Mass.

Here is an achievement remarkable at any time, and doubly so under present depressed conditions of business.

FRUIT-NUT CEREALS, Inc., moved into a splendid new factory on the 7th day of May. This plant was planned about a year ago, and, inasmuch as it increased the company's manufacturing capacity twenty-fold, it was believed that it would afford ample facilities for years to come. As a matter of fact, it became apparent before the new plant was occupied that these vastly increased facilities were already outgrown.

This situation has been brought about by the phenomenal and growing popularity of FRUIT-NUT CEREAL, the company's product. Dealers who bought only a few dozen packages weekly a year ago are now demanding it by the gross. Certain sections of New England to which Fruit-Nut Cereal was a stranger a year ago, today demand carload shipments.

This bears out what the company has always claimed—that FRUIT-NUT CEREAL is a wonderful repeater. Once introduced, it wins its way through sheer merit. Its delicious flavor, its value as a food, and its laxative properties, combine to make it THE PERFECT BREAKFAST FOOD.

But little advertising has thus far been used to stimulate the sale of FRUIT-NUT CEREAL. The Company has been in no position to fill orders received independent of such stimulation. The distribution of the product has been confined thus far almost wholly to New England; and even here, tremendous as the demand has grown to be, the field has been merely scratched. From the very beginning, four years ago, the sales of FRUIT-NUT CEREAL have been limited only by production capacity; and this is as true today, with recent enormously increased facilities, as ever before.

The present capacity of the plant on Lowell street, Somerville, Mass., is about 28,800 packages per day. The company's unprecedented growth and the manner in which it has been attained, together with the incessant and ever-broadening demand for the product, indicate the necessity of manufacturing facilities ten times greater than the present within the next two years.

This necessitates broader financing, which is being provided for. In accordance, therefore, with the company's financial program, we offer herewith

50,000 SHARES AT $10.00 EACH, PAR VALUE

the net proceeds from the sale of which will be used for additions to plant and for working capital. The stock of the company is all Common. There are no bonds, notes or preferred stock outstanding, and the plant and other property of the company is free of mortgage or liens of any kind.

It is well known that successful cereal companies are among the biggest money-makers in the country. It is only necessary to recall the amazing returns, in many cases said to be 1000 per cent, made in a few years by original subscribers to stock of such companies as Shredded Wheat, Quaker Oats, Kellogg Company, Cream of Wheat, Postum Cereal Company, and many others, to demonstrate the splendid and large earning power of properly managed food producing organizations. And it may be said without fear of contradiction that not one of the concerns mentioned had brighter prospects of achievement at a corresponding stage of development than has FRUIT-NUT, INC.

Here is an investment opportunity worth looking into. The founders of the company, knowing as they do the sterling and tested merit of their product, and basing their estimates upon the tremendous demand already existing in New England alone, look forward to the time in the immediate future when their business will be nation-wide in scope and rank with, or outrank, the greatest companies of its kind in America.

Let us send you full information about this remarkable security. Fill out and mail this Coupon. Do it TODAY.

G. A. EASTMAN & CO.
Stock Brokers, Merchants National Bank Bldg., Dover, N. H.

FRUIT-NUT CEREAL is on sale at most grocery stores. If, for any reason you cannot obtain it, send us 10 cents for postage and we will mail you a free sample package by return mail.

G. A. EASTMAN & CO. DPT. L-4
STOCK BROKERS, DOVER, N. H.
Merchants National Bank Bldg.

Gentlemen:—
Please supply me with additional facts concerning Fruit-Nut Cereals, Inc., and its present stock offering.

Name .....
Street and Number .....
Town .....
State .....

LASKER WANTS BIG MEN ON SHIPPING BOARD

New York, June 26—In the opinion of Albert D. Lasker, chairman of the United States Shipping Board, the first requisite for the rehabilitation of the American merchant marine is that the right kind of men be brought into the service of the reorganized board. This is the primary reason for his coming to New York so soon after his appointment to the shipping board helm.

He intends to surround himself with such men even if he has to commandeer them by a sort of moral suasion from the service of the great shipping corporations centering in this port. He intends to do all but "shanghai" them into government service if necessary, even though they be regarded as indispensable men in the companies where they are now employed.

Mr. Lasker told the ship owners and operators yesterday their pledges of co-operation must be "translated into something more substantial than mere words." He is looking for what he called "key" men and for the key men in the new board's operating department he will engage none who has not made an outstanding record in shipping work.

Chairman Lasker has summoned to an early conference in this city representatives of the ship owning and ship operating interests of the country at large whom he invites through the presidents of their respective associations, to meet him for suggestions and practical co-operation.

It will surprise many persons to learn officially that at a time when the Shipping Board has 675 vessels of an aggregate tonnage of 5,000,000 tons tied up in port idle and entailing upon the government a monthly loss, exclusive of deprecation, stated by Mr. Lasker at no less than $16,000,000, new craft are yet being launched for the Shipping Board flag under old wartime contracts and thirty such ships still remain to be delivered.

"I have been talking further with the heads of large shipping corporations today," said Mr. Lasker. "I have sought to impress upon them that the co-operation they pledged yesterday has to be translated into something more substantial than mere words. Co-operation as I understand it means initiative on both sides. It means that if any steamship company has an able man whom it would be a calamity for it to lose it should be willing nevertheless, to surrender him to us, even to its own disadvantage."

GOMPERS RE-ELECTED

Denver, June 25—Samuel Gompers, veteran American labor leader, Saturday was re-elected to the presidency of the American Federation of Labor, defeating John L. Lewis, president of the United Mine Workers, by a heavy majority.

The official vote was: Gompers, 25,022; Lewis, 12,324.

Only two of the largest organizations cast a solid vote for Lewis—the Machinists' Union and the United Brotherhood of Carpenters.

The miners' delegation split their vote, giving Gompers 1,596 and Lewis 2,132. President Lewis declining to vote the 532 votes he held.

The railroad organizations which had been claimed almost solid by Lewis supporters, split their votes, the two largest unions, the electrical workers and the railway carmen—casting their entire vote to Gompers.

The announcement of Gompers' re-election was greeted by cheers which lasted for several minutes. The demonstration, however, failed to sweep the convention floor as scores of the delegates remained silent in their seats.

"I am sure that my election will bring no comfort to Gary or to Hearst" said Gompers in responding to cries from the delegates for a "speech."

"This is a demonstration to the entire world," he added "that a chain of newspapers owned by multi-millionaires with his 8,000,000 horsepower and allocing machine cannot control the American Federation of Labor.

"I cannot begin to tell you how gratified I am at the result of this election," he continued. "This is the best time in my official career in the labor movement that I have expressed myself in such language. For, as a matter of fact, whatever honor has come to me, whatever confidence has been placed in me, I have interpreted it as a call to duty.

NOTICE

Newcastle Bridges

The annual meeting of the Proprietors of Newcastle Bridge will be held at the office of the toll house on Monday July 4th, 1921 at 11 o'clock a. m. to elect five directors and proprietor's clerk.

IDA A. URCH,
Proprietor's Clerk.

h 30 j22 24 27

TRIAL OF BALL PLAYERS WILL START TODAY

(By Associated Press)

Chicago June 26—Trial of the men charged with conspiracy to throw the series of 1919 to Cincinnati, is scheduled for trial tomorrow. Judge Hugo Friend will preside in the criminal court. All of the 18 persons indicted, including the former White Sox players, are expected to be on hand for the trial, and no more delays are expected.

DE VALERA CONSIDERING GEORGE LETTER

Dublin, Ireland, June 26—After a day of conferences in connection with the letter of Premier Lloyd George, it was stated that it was very improbable that De Valera would make any statement tomorrow.

ASPHALT SHINGLES
PREVENT FIRES

If your house is laid with asphalt shingles you need not worry about sparks setting fire to your roof. Asphalt shingles are proof against sparks and burning embers, and will not support combustion. They add to the appearance of any building and are cheaper to lay than any other kind of shingle. We sell four different styles including the famous NEPONSET Brand. Colors red, green and blue-black. Let us estimate your next job. Prices are 35 per cent under the market of last year.

LITTLEFIELD LUMBER CO.
"Square Deal Building Materials."
63 Green Street. Say, "Hello 74"

ARE YOU A
GOOD GUESSER
Try for the GLENWOOD GAS RANGE given away June 30th
ABSOLUTELY FREE
This range is on display in our window.
Portsmouth Gas Co.
(Always at Your Service)

Universal Sunflower Radiator

With its warm glow this luminous electric radiator takes the chill out of hard to heat corners and makes the right temperature in any room where there is a lamp socket. Very light and easily carried anywhere. Just what you need on a cold, rainy day when the furnace fire is out.

ROCKINGHAM COUNTY LIGHT & POWER CO.
Tel. 1500. 29 Pleasant St.

THE PORTSMOUTH HERALD

Established September 23, 1884.

Published every evening, Sundays and holidays excepted, by The Herald Publishing Company. Terms: $5.00 A year when paid in advance; 50 cents a month; 2 cents per copy, delivered in any part of the city or sent by mail. Communications should be addressed to P. W. Hartford, Editor. Advertising rates reasonable and made known upon application.

Entered at the Portsmouth, N. H., postoffice as second-class mail matter.

FOR PORTSMOUTH AND PORTSMOUTH'S INTERESTS

A PAPER FOR THE PEOPLE.

Telephone—Editorial, 38; Business, 37.

MEMBER OF ASSOCIATED PRESS. The Associated Press is exclusively entitled to the use for republication of all news credited to it or not otherwise credited in this paper and also the local news published here. All rights of republication of special dispatches herein are also reserved.

Portsmouth, N. H., Monday, June 27, 1921.

The Season of Graduations.

The graduation season is practically at an end for this year. For several weeks the educational institutions, great and small, have been sending out their graduates with the usual ceremonies. College students have delivered solemn orations and high school pupils have followed suit, and in these days even the grammar grades of the public schools have closing exercises which are as important to the children as are the "doings" of those "higher up" to the young men and women taking part therein. And withal there have been sermons and addresses by eminent educators and speakers for the instruction not only of the graduates, but of the public in general to which their words have been carried through the columns of the press. These matters have occupied chief place in the public mind for many days and now the doors of the educational institutions are closed for the season.

While many pass these things over as mere matters of course, they mean a great deal to the young people concerned, and to the country as a whole. The young men and women who have completed their courses of study go forth to take their places in the ranks of business and the professions and to do their part toward making America and life in America what they ought to be. Their advantages have been great, their hopes are high, and it is reasonable to expect from their efforts results corresponding to the opportunities they have had. The whole world wishes every one of them well in the years that lie before them.

Now comes the summer season, with its sweltering days for the toilers in factory, field and other lines of endeavor, its vacation period for those able to get away from the grinding routine for a time. Then will come the fall with its bracing air, the reopening of the schools and colleges and the general preparation for winter. The months chase each other away with amazing rapidity and soon we shall be around to the commencement season again.

So go the years, and there is probably no time in the year when the attention of so many people is centered on one subject to such an extent as when the graduates of the schools and colleges go forth to assume their responsibilities in connection with the world's work.

Those who have pursued their studies in the proper spirit are not unmindful of the weight of these responsibilities. They are aware that the right kind of a life is not purely a struggle for self-advancement, but an effort for the advancement of Christianity, civilization and the good of society as a whole.

Under such a government as ours it is necessary that education be as widely diffused as possible and that those who have had the benefits of a liberal education never forget their obligations to lead to the extent of their ability in all that makes for the common good.

Such thoughts as these come to mind naturally at a time when thousands of graduates step forth from the institutions in which they have prepared for the work which shall be given them to do. They are filled with high hopes and ambitions and attended by the best wishes of all who realize that the future welfare of the country depends in large measure upon the use they make of the capacity already developed, and to be further developed and expanded by contact with the duties and responsibilities of practical life.

Heat prostrations have been reported by some of the big cities in the last few days, showing that summer is upon us in earnest. Meantime the cry for rain is heard in all parts of New England. The hay crop will be very short in most places, other crops are suffering from the lack of moisture and in some sections the streams are so low that trout are reported to be dying.

The members of the New Hampshire Legislature Association greatly enjoyed their visit to this city last week and Portsmouth felt honored by the privilege of entertaining them. There are few cities the size of this that have so many points of interest, and the law-makers fully appreciated the opportunity to "see the sights."

The reception and ball held Friday evening by the graduating class of the High School was a fitting and pleasant termination of the connection of the members with that institution. It was a highly enjoyable affair and one that reflected credit on the management and all participating.

Some country is the United States. Official figures place the continental population at 105,710,620, while with that of the outlying possessions added the grand total is 117,859,358. And still there's room for more.

Jess Willard will not attend the great prize fight July 2, but it is a safe guess that Jack Johnson will if he is pardoned out in time, as Attorney General Daugherty talks of doing.

The bathing season opens in a way to indicate that the list of drownings will be painfully large unless more care is exercised by persons venturing into or upon the water.

Harvard ends the year with a list of gifts aggregating $3,000,000. It is a good deal of money, but Harvard is a big institution.

EDITORIAL COMMENT

A Call for Volunteers

Comptroller Dawes does not mince words in describing the short comings of the budget law. To install a budget system with the inadequate machinery provided by congress would be as foolhardy he says as "to try to install Pike's Peak with a toothpick." And in that vivid line he gives the country a true insight into the inadequacy of the republican congress. Instead of wasting his own and the time of the people in appealing to congress for the law that would remedy its effects, Mr. Dawes goes to our world of banking and business with a call for volunteers. Experts who are willing to donate their services for the nominal sum of a dollar a year will go to Washington to assist the comptroller in organizing the Budget Bureau and setting its machinery in motion. The volunteers, whose services are accepted, will have the satisfaction of knowing that in rallying to the assistance of Mr. Dawes they are going to the rescue of the country and to the relief of a people whose duty elected representatives in the legislative branches of the nation for the flesh-pots of professional politics. Meanwhile the leaders of the democratic party have good cause to rejoice over the capital advanced to them by the rebuke to the rebuke to the republican congress which the republican comptroller of the budget has hailed as an official statistory. For it is a rebuke that the average voter will heartily endorse if so rightly deserved.

"What's in a Name?"
(Boston Transcript)

When a soldier breaks his contract with the government congress calls it desertion, authorizes a reward for his arrest and commends his punishment as a deserter.

When a republican congress breaks the government's contract with 50,000 soldiers by ordering their "arbitrary discharge," strips them of their uniforms and sends them forth empty handed to swell the ranks of the unemployed, the republican leaders in congress call it "patriotic" and appeal to the women and the preachers to pass a resolution and deliver sermons in support of "the noble efforts of the republican party to abolish war?"

Meanwhile the contract breaking soldier goes to jail and the contract-breaking congressman goes on drawing the people's pay and betraying the nation's defenders, and we call the one a "deserter" and the other a "patriot." What's in a name?

Dangers of Trucking by Motor
(From the New Bedford Standard)

Fifty million dollars is the valuation placed by insurance officials on merchandise stolen during the past year, while being transported by motor truck within a radius of two hundred miles from New York. The announcement follows the seizure of thirty thousand dollars worth of silks from a truck on a lonely spot in the road near Newton, New Jersey, and the killing of a passing motorcyclist who did not heed an order of the bandits to halt.

There are distinct advantages in shipping by truck, but the theft risk is too important to be ignored. A great deal of stuff is stolen during transit on railroads but in proportion to the value of goods carried, it is probable that losses are greater from trucks than from steam cars.

If truck transport is to be developed, and it is reasonable to expect that it will be because of quicker service and a big saving in handling, measures will have to be devised to reduce the attack hazard. It is proposed to send trucks out in squadrons with armed motorcyclists to accompany them as a guard; and to arrange along much traveled highways, a system of reporting stations at which it will be known when a squadron is due, and from which an alarm can be sent out if it fails to put in an appearance according to schedule. The state, for its part, should afford reasonable protection, which can best be done through a force of mounted men.

Debt Refunding—A Wise Measure
(Boston Transcript)

There is no other sensible or business like way of treating the financial obligations of the various European countries to the United States than that contained in the plan formulated by the secretary of the treasury included in the bill introduced in the senate recently by Senator Penrose of committee of finance and commended to congress by President Harding. It is shown by Mr. Mellon's outline of the proposal in the bill that nineteen European nations owe the United States $10,141,097,555.63 for advances made under the Liberty Bond acts, and for obligations received on account of the American relief administrations and other purposes. None of these foreign nations is in a position to pay this obligation at the present time, but the treasury department is without the authority to extend any of the obligations. This condition creates uncertainty and suspicion; it leaves, as it were, the whole vast debt up in the air. The present proposition is to bring it down to the tangible basis of a business arrangement by empowering the secretary of the treasury to refund or convert the indebtedness into bonds and to receive bona fide obligations of foreign governments for the sums due. It is a matter of business adjustment—a means of repaying indefinite arrangements.

As Senator Penrose has fully explained in his statement concerning the bill, the proposition does not in any way or shape look to the cancellation of the obligations of the foreign governments. On the other hand, it looks to their eventual and orderly payment. Upon this, it will be the right and the duty of the United States government to insist. The passage of the measure should be hastened to the end, as Senator Penrose puts the matter, that confidence shall be restored, and unrest settled.

What Necessity for Revolvers?
(From the Pittsburgh Gazette-Times)

A Chicago man offers $1000 to "anyone who will give one good reason why the revolver manufacturing industry should be allowed to exist in America and enjoy the facilities of the mails." No doubt he will be set down as a "crank" but substantial reforms have had their beginnings in the "obsessions" of this type of individual. What the Chicagoan shall accomplish to the public benefit shall depend on the extent of public interest which can be aroused against the unquestionable evils of free trade in firearms.

It is expected that thousands of persons will strive to win the thousand by offering the glorious excuse for revolvers that in these times their possession is indispensable to the defence of homes and lives. We think none such will get the money. And for the simple reason that the offset to the argument is that the ease with which criminals possess themselves of deadly weapons is the basis for householders and traveler arming themselves. The holdup man employs his revolver for defense no less than to persuade his victims to "stand and deliver". There might be no fewer robberies if there were not so many guns in the hands of the public, but it is a reasonable prophecy that there would not be so many needless killings. The success of a revolver prohibition law would depend on the manner of its enforcement. None can doubt that human lives would be much safer did we possess suitable restrictions on the possession of firearms.

Midnight on Jacob's Ladder
(From the Waterbury American)

A couple of men were motoring by midnight along Jacob's ladder, the road through the Berkshires. Some men, they thought to be highwaymen, held them up. They put on speed and rode away as fast as they could. The villains pursued them for sixteen miles. They then drove into a blind road and were held up by a ditch. During those sixteen miles the pursuers kept pumping bullets from a big gun at the fleeing automobile and nearly riddled it. It was a wonder it wasn't disabled and its occupants killed. When exhibited afterward the holes in it made by the bullets were so big as to indicate a high powered large calibered weapon. When the two parties got together after the flight was checked, it was found that the two former were innocent citizens of Connecticut on their way home, and the latter were officers of the law in Massachusetts, out looking for whiskey runners. The victims are now suing their assailants for damages and demand $25,000 from them for the injury of their machine and their feelings. Although these people escaped with their lives, the lesson is that it will be safer for a man to surrender when held up and take the risk of being robbed or killed by highwaymen rather than take a chance of being innocently delivered of too ardent honor by enforcers.

A Gruesome Suggestion
(From the New Haven Journal-Courier.)

The attention of the Hartford Courant has been drawn to a warning sign conspicuously posted in the town of Seattle, in the state of Washington, which notifies the hurrying automobiles that upon a certain date a lively 4 year old boy was killed at that spot. The Courant states that it has advocated that style of warning for a number of years, and believes that, if it was adopted, it would be a good thing here. "If black posts" it says, "could be set up in this state at grade crossings and at dangerous places where automobiles run over victims, there would be fewer accidents."

We can think of no better plan to create a gruesome trip into the country than this nor one more calculated to make drivers nervous and irresponsible. If the state of Connecticut must turn its highways into cemetery locals, in order to make human life on them safe, it better retire from the enterprise of building roads to accommodate death dealing machines. There is a much more effective way of getting at this tragic evil.

All laws founded on the principle of deterrency are coming more and more under suspicion as to their effectiveness. The kind of people who are comprehended in this form of deterrency are the kind of people who neither seek nor take advice. They are a law unto themselves and the only way to reach and cure them is to treat them separately and promptly as fast as they are caught.

Try it, Oxford and Bates
(From the Albany Journal)

Here's a subject for a debating society: Resolved, That habitual use of the automobile is conducive to indolence.

JOINT OUTING AT OGUNQUIT

Alpha Council, Royal Arcanum of this city, and Major Waldron Council of Dover, held a joint outing on Sunday at Ogunquit, Me. The trip was made in automobiles and busses and the gathering numbered nearly 200 people. The day was ideal for the outing and all enjoyed it. The participants brought basket lunches and ice cream and lemonade was served to all

COUSSOULE IS ADMITTED TO BAR

Young Attorney Will Likely Practice in This City.

Among the several young men from various parts of the state who have been admitted to the New Hampshire bar was Loukas F. Coussoule of this city who will likely practice in Portsmouth. Attorney Coussoule is the first Greek resident of the state to be admitted to the bar following the examination which was held at Concord on Wednesday last.

He is a graduate of Tufts with A. B. degree and took a legal course at Harvard and Boston University. His spare time was passed in the reading of law in the office of Samuel W. Emery.

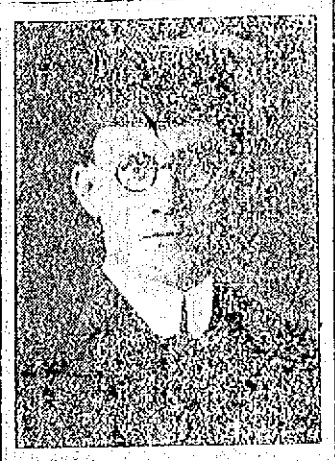

LOUKAS F. COUSSOULE

He served overseas during the World War and was attached to the anti-aircraft battalion as a sergeant. He has been a resident of this country for 8 years and for a while lived in Somersworth. His success is due to hard work and his earnest effort to succeed. He is popular among his acquaintances in this city and the students at the various institutions where he obtained his education.

NAVY YARD NOTES

Latest Naval Order

Lieut. Clifton E. Denny, to U. S. S. Sacramento; Rear Admiral Edward E. Eberle, to U. S. S. New Mexico as commander-in-chief of Pacific fleet; Vice-Admiral Hilary P. Jones, to U. S. S. Pennsylvania as commander-in-chief Atlantic fleet; Rear Admiral John D. McDonald, to U. S. S. Arizona, command battleship force, Atlantic fleet; Lieut. J. Warren Quackenbush, to connection fitting out U. S. S. S-21 and on board when commissioned; Admiral Hugh Rodman, to commandant, Fifth Naval District; Rear Admiral Archibald H. Scales, to U. S. S. Florida, command battleship division 7, Atlantic fleet; Rear Admiral William R. Shoemaker, to U. S. S. Texas, as commander battleship force, Pacific fleet; Lieut. Harold S. Sumerlin, Medical Corps, to duty Naval Hospital San Diego, Cal.; Commander Elmer W. Ted, to U. S. S. New Mexico, as navigator; Lieut.-Commander Clyde O. West, to officer in charge recruiting station, Dallas, Tex.; Vice-Admiral Clarence S. Williams, to duty Naval Operations, Washington, reporting August 1; Lieut.-Commander Percy T. Wright, to connection fitting out U. S. S. S-19, and to command when commissioned.

On 30 Days' Leave.

Major P. Roland Hoyt, U. S. M. C., arrived here Sunday from Quantico, Va., for a 30 days' leave, after which he will be in charge of the recruiting office in Boston.

Arrive Wednesday

Major J. D. Murray, U. S. M. C., who is to fill the position as executive officer at the naval prison will arrive from Quantico camp on Wednesday.

Transferred to Eagle 33

William S. Walsh, a pharmacists' mate, at the marine barracks has been transferred to Eagle Boat No. 33 at New London.

Four Discharged

Harris Wolpert, seaman, William G. Potts, fireman, Lawrence DeVoll, engineman, Victor E. Michaels, water tender, all from the Eagle Boat 15 recently placed out of commission, were discharged from the service at the local yard today.

Deserter Back

A deserter from the Southery since April 19 was delivered aboard that ship today. He was picked up in Worcester.

Looking Up Data

Comdr. Ryden of the Industrial Department and one of the clerical civilian force, are in Manchester today in connection with wage matters.

In Washington

Capt. de Steiguer, commandant of the Yard, is in Washington a few days on business.

Dolphin Coming

The gunboat Dolphin is expected to arrive at the local yard some time next month, where she will be placed out of commission.

AUTOS CRASH ON VAUGHAN ST.

Two autos were in collision at the corner of School and Vaughan streets on Sunday evening. Louis Richmond, an occupant of one of the cars, was slightly bruised. He was sent to the Portsmouth Hospital. One of the autos is owned in Dover.

TAKE PROMPT STEPS FOR REBUILDING AT BEACH

Following the most disastrous fire in the history of the beach a meeting of three organizations, the Hampton and Hampton Beach Board of Trade, the Hampton Beach Improvement Association and the Beach Commissioners, was held Sunday evening and preliminary plans were adopted for the immediate rehabilitation of the burnt district.

Resolutions of sympathy and assistance were endorsed by the organizations.

Thanks were tendered to Capt. Cummings and Capt. J. H. Myers of the Salisbury and Hampton Coast Guard stations, which rendered valuable volunteer service at the fire.

Thanks were also extended to the Fire Departments of Haverhill, Newburyport, Amesbury, Exeter, N. H., and Portsmouth, N. H., for assistance.

This evening a mass meeting will take place at the Ashworth, where ways and means for rebuilding at once and for continuing the activities of the beach this season, will be discussed.

Work on rebuilding the postoffice will be started tomorrow morning. Several business men, whose establishments were burned, propose to begin rebuilding or providing temporary quarters for the season on Tuesday.

FRELINGHUYSEN SEES COAL FAMINE AHEAD

Washington, June 27.—A warning that a "tragedy in the nature of a coal famine" is impending over the the United States, and an assertion that all national organizations in the coal industry "have united into one big union" to continue their struggle hold on the necks and purses of coal buyers" by defeating federal legislation intended to cope with the problem, were issued today by Senator Frelinghuysen, Republican, New Jersey.

The statement referred to the controversy over the Frelinghuysen bills, now on the Senate calendar, one of which would facilitate granting of freight rates on coal lower in summer and higher in winter, while the second would establish government supervision of coal, price, production, stocks and movements.

"If these bills are defeated, a tragedy next fall and winter in the nature of a coal famine, worse than ever experienced before, is inevitable," Senator Frelinghuysen said, pointing out that his measures would come to a vote or be sent back to committee next week.

"The fact is, I doubt if this famine can be averted, but we can prevent a second tragedy a year later."

GARDEN PARTY FOR WORTHY OBJECT

Portsmouth is showing much interest in the garden party which is to be given for the benefit of the Wentworth Home for Incurables on Pleasant street on the grounds of that mansion on Wednesday from 2.30 to 9 p. m. It is a fine opportunity to help in a splendid cause and contributions of candy or cake for the tables will be most gratefully accepted. Miss Stella Webster is in general charge of the affair, assisted by a committee of women from various local churches, who are working unstintingly for the good cause.

G. Bruce Kittle, an agent for a locomotive works, left New York Thursday of this week with the largest piece of baggage that has ever left that port. It is a locomotive which he will use as a sample of his line in selling in South America.

HAMPTON BEACH

IS NEITHER DOWN OR OUT

BUSINESS AS USUAL

Is the Motto

IN SPITE OF THE GREAT FIRE.

Amusements All Going On

Fireworks

Band Concerts

Aeroplane Acrobatics

Only a Day or Two to Inspect the Ruins! Then—

WATCH US GROW!

Hampton and Hampton Beach Board of Trade.

CONSIDER OVERTURES OF LLOYD GEORGE

Belfast, June 27. Cardinal Logue said today that he would regard any overtures from Mr. Lloyd George with extreme caution and reserve. He did not believe and could not see he said how a mere personal meeting between Eamon De Valera and Sir James Craig could do much. He regarded the situation, however, not without a gleam of hope because the British ministry must be directly involved by the proposal. He strongly advocated the attendance at the conference of Arthur Griffith whose views he thought be of great value.

A daughter was born this morning to Mr. and Mrs. Edward Dunn of Austin street.

C. & N. Beef Co.

15 Chestnut St.

Phone 162W

All Meats Kept in Ice Chest and Cut to Order in Hot Weather

CORNED BEEF SALE

Heavy Middle Rib . . . . 10c lb.

Boneless Rolled . . . . . 12c lb.

Fancy Brisket . . . . . 15c lb.

Thick Rib . . . . . 20c lb.

SPRING LAMB

Forequarter . . . . . 12c lb.

Legs . . . . . 25c lb.

Chops . . . . . 30c lb.

Lamb for Stew . . . . . 5c lb.

Take Advantage of Our Sale and Save Your Money

FOR SALE

Farm in Newington, N. H.; 20 acres, 9-room house with furnace, newly papered and painted inside and out; barn and garage, water in house; farm all planted; horse, cow, pigs, farming tools and implements. Price $3500.

Pickering St.—House of 9 rooms with good lot of land, and garage. Price $2200.

Broad St.—House lot, 50x100, high sightly location, excellent neighborhood; next Highland st.

Lodging House Business on State St.—Ten rooms completely furnished, boarders also; now yielding about $150 per week. Price $900.

Butler & Marshall

5 MARKET ST.

Long Silk Gloves

Silk Gloves with the charm of a beautiful silk fabric fashioned on the slim, correct lines of the finest kid gloves—"double tips for double wear" that make it possible for Van Raalte to guarantee every pair.

12-Button White Silk Gloves, $1.75 pr.
16-Button White Silk Gloves, $2.00 pr.
Van Raalte Veils and Veilings.
Van Raalte Silk Hosiery.
Van Raalte Glove Silk Underwear.

FOYE'S

Has a Market Sq. Location and a Service Reputation.

Hay Making Time is Money Making Time

Make Hay the Paying Way

USE

I. H. C.

Deering-McCormick

Haying Tools

R. L. COSTELLO

115 Market Street.

CUT YOUR WORK IN HALF

by letting us install one of our sanitary sinks in your kitchen. It means health for you and your family. We respond to your needs and do it in a hurry. It is no trouble to us to give you just what you want at the right time.

W. F. WASHBURN

Tel. 1333-W. 67 Bow Street.

Special Mid-Summer Offer on Skirts

JUNE 25TH TO AUGUST 1ST.

Skirts Made to Order, guaranteed fit, in wash cotton goods, tailor made, at $2.50
Woolen Tailor Made Skirts, made up, from ..... $4.00 to $6.00
Bring in your Old Suits now (the beginning of the season) and we will make them over to look as good as new.

CLEANING, PRESSING AND DYEING.

M. SCHWARTZ

One-Half Block Below the Court House.

Phone 475M. 148 State Street.

ANNUAL MASONIC SERVICE HELD

Feast of Nativity of St. John the Baptist Is Celebrated at Historic Church.

The service for the celebration of the feast of the nativity of Saint John the Baptist, which was held at St. John's church on Sunday morning was a notable one and never has a Masonic service there been more largely attended. Every pew down stairs was filled, the entire body of the church being reserved for the special guests, while the galleries also were filled with parishioners, local people and summer visitors.

The Masonic procession formed on Congress street at ten o'clock, the De Witt Clinton Commandery, Knights Templar, in full uniform acting as escort, headed by the Portsmouth City Band, and followed by St. John's Lodge, No. 1 and St. Andrews Lodge, No. 50, A. F. and A. M. and the Naval Lodge of Kittery, four hundred in all being in line, arriving at the church after a short march.

The decorations of the altar were very handsome, the tablets were hung in white and bordered with asparagus fern and carnations, roses and greenery beautified the altar and chancel.

The service was very beautiful and impressive. The rector, Rev. Nelson Kellogg, previous to his sermon made remarks of welcome to the Masonic bodies, saying that he welcomed them with deep fraternal feeling, honor and joy. He referred to the time that Rev. Arthur Brown preached to the Masonic fraternity 166 years ago in Queen's Chapel when this Masonic service was inaugurated and he said that that rector could have welcomed them no more heartily than he did this year, for since that time the welcome had grown as fast is the rule of friendship.

On the outer cover of the printed programs was a cut of Queen's Chapel, built in 1732 and where the first Masonic service was held. A similar service has been going on each year since on the Sunday nearest St. John's day as the church records show. After Queen's Chapel was burned the service was yearly held in St. John's church which was built in 1807 on the site of Queen's Chapel.

The following was the order of service:

Hymn, Onward Christian Soldiers ..... Choir and Congregation
Morning Prayer
Venite ..... Choir
Psalms
First Lesson, Malachi III, 1-12
Te Deum ..... Choir
Second Lesson, Matthew 3.
Benedicus ..... Choir
Creed, Versicles and Prayers
Hymn, No. 171
Anthem, Saviour, When Night Involves the Skies ..... Choir
Sermon, the rector, Rev. Nelson Kellogg
Anthem, "Oh God, Who Is Like Unto Thee" ..... Choir
Singing, "Star Spangled Banner." All
Prayers and Benediction
Recessional Hymn, "The Son of God Goes Forth to War."

The surpliced choir rendered the musical program in a commendable manner and the large congregation joined heartily in the singing of the hymns. The sermon by the rector was an excellent one and held the close attention of the congregation to the end.

The rector chose his text from I Kings VII-13, 14 "And King Solomon sent and fetched Hiram out of Tyre." He was a widow's son of the tribe of Naphtali, and his father was a man of Tyre, a worker in brass, and he was filled with wisdom and understanding and cunning to work all works in brass. And he came to King Solomon and wrought all his work."

Mr. Kellogg said in part as follows:

One man may get the glory and perhaps rightly, for the conception of the idea may be his, but no one man can carry through any great enterprise alone. There is always a tremendous dependence on others if we are to accomplish any great thing in this world. Like a chain whose strength is never greater than its weakest link, a great enterprise demands the loyal cooperation of each individual. How often have we been speechless with wrath and despair when some carefully cherished design comes to naught through the incompetency or carelessness of one whom we had to make use of for the final accomplishment of the design. When Wellington at Waterloo was hard pressed by the French and the allied lines began to waver, he sent at the crucial moment a message to a colonel to go into action. The colonel refused saying his men were too lightly armed. And when the answer was brought, Wellington blazed forth even before he sent another regiment in, even when the issue of the battle hung in the balance, "Tell him to march his men off the field." He needed cooperation even with weakened numbers and we know he went into victory.

Solomon, king of Israel, was face to face with a tremendous undertaking. Who can express his thoughts? His father David was dead and had left

REV. NELSON KELLOGG
Delivered Sermon at Masonic Service

him a mighty responsibility. In fact the cherished object of his father's life. David had felt that he ought not to dwell in a house while the Most High had only curtains to His earthly dwelling. But David was a man of war and the Most High refused to let him build Him a house. And so to Solomon came the legacy of building the temple of Mount Zion. Vast preparations had been made. Wonderful plans laid. Enormous stores had been laid in. All but ready to begin. It was as if some man today had accumulated a vast fortune, and resources and wonderful plans for a great national cathedral, and left it as a charge to his son to carry on. What son would not be overwhelmed at the vastness of the undertaking?

Solomon had three widely different advantages for the work. First, he had what we would call today, education and money. He was wise. More than usual wisdom. He was a lawgiver, a judge, a writer, a singer, a maker of vast designs, rich and mighty and was a wonder of the whole earth. Certainly a very good advantage for so great an undertaking. Second, his people were many and happy. Judah and Israel were as many as the sands of the sea, in multitude, eating and drinking and making merry. Nothing helps great works like a happy and contented people ready to show gratitude. And third, he had a friend, inherited like so much else from his father, Hiram, King of Tyre. It was a long family friendship and Solomon knew he could trust it.

Wisdom, money, a happy and contented people and a friend powerful and wise. Could any man be better prepared for any work before him?

But Solomon knew with all his wisdom and ideas he could not do it alone. He wrote his father's friend, Hiram, King of Tyre, and asked for aid. Said he was going to build a house to Jehovah, who is above all Gods, but what am I that I should build Him a house? And he asked Hiram for a skilled and cunning workman to oversee the work and for wood from the forest of Lebanon. Hiram acceded to his request, procured workmen and wood from the forest of Lebanon and sent it by floats by sea to Joppa where it was transferred to Jerusalem. And above all he sent him a master workman. He was a widow's son of the tribe of Naphtali, and his father was a man of Tyre, and he was a worker in brass, and he was filled with wisdom and industry, and cunning to work all works in brass. And he came to Solomon and wrought all his work.

Who remembers the work of the other two in the building of King Solomon's temple? Who remembers the workmen? Theirs was the work and Solomon's the glory.

Is that not one great thing we stand for? That work must be done wherever gets the glory? It seems to me never was a time in the world when good, honest workmanlike work ought to have greater place in the world than today.

A practical heritage of New England is that we know all work is honorable. Hundreds of people refuse to believe this. The church of Jesus Christ has been blamed for trying to dull people's perceptions with the honorableness of work. It is well to remember that He was brought up in a carpenters' shop and his greatest followers were a tentmaker and some fishermen.

Today we have found work honorable and necessary to our growth. Yet we do not really believe it and we try to get out of it all we can. Of course there is no one who does not at times feel his work a burden, and see some other job that seems better. And it may be. One does not have to stay in one job all his life. But I believe we can do no better thing for Americanization than to make work a thing of real importance. And when I say Americanization, I believe Americanization to be the cause of humanity.

"And it is skilled work we must do, from the time to Tubal Cain, the first known artificer in brass and iron, through the widow's son who built the temple, to the men who build in this country. Why, any one going into the tower of this church must realize how the men who built it must have respected their work. On one of the highest places of a wonderful fort in Lake Champlain at Crown Point, built about the time this parish was started, there is still to be seen the square and compasses cut deep into the stone. Do you think a man who did not have pride in his skill would ever have put that there? No work is worth doing unless it is worth doing well. Edward Bok says the two worst expressions in America are "This is good enough" and "That will do." He finds us terribly for our slipshod ways. It seems that in every kind of work from digging out Greek roots to digging ditches, we lack the grace of thoroughness. It has come from the richness of the country, and trying to make everything from the beginning.

"What would happen if each of us never from this day onward never did a bit of work that was not thorough? We would be really no happier and what a difference it would make to the world. I don't care what the work is, I really think that does not matter. One man likes one kind and one likes another. But if we are to get anywhere in life, we can't be whistlerers, but men who take pride in work really well done.

"But even the best work has largely to be its own reward. Other people get the credit. The sacred writer is evidently very proud of the pillars for the porch. They were of course cast by the skilled workman, but we are told that Solomon cast them in the plain of Jordan. It was the big man in the writer's eyes that got the credit. And some of the finest work we do, we never in this world get the credit for. One man layeth foundations and another buildeth thereon. We therefore have such need to have such pride in the work itself, that we can stand any other's getting the praise. It is the acid test of our thoroughness and pride in our work. Pride in ourselves never could stand it, but pride in our work can and will. Recognition does not always come in this world. If our work really is good, it will stand us in good stead."

PERSONALS

George B. Dawson passed Sunday in Rye.

William H. Winn passed Sunday at Hampton Beach.

Andrew J. Barrett passed Sunday at Hampton Beach.

John H. Kay of Rochester passed Sunday here with friends.

Joseph Stella has resumed his post office duties after a vacation.

Mrs. Katherine Clifford of Morning street passed Sunday in Dover.

Mrs. Thomas McDermott of Cottage street passed Sunday in Dover.

Miss Mae Leary, of Islington st., passed yesterday in Cambridge, Mass.

W. H. Appleton is enoying a vacation from his duties at the navy yard.

Miss Mary M. Rand and Miss Helen C. Martin passed Sunday at Foss's Beach.

Letter-Carrier Charles E. Lowd is on his annual vacation of several weeks.

Mr. and Mrs. Harold H. Shaw are occupying their summer camp at the Sagamore.

Harry W. Peyser and family have opened their cottage at Rye North Beach for the season.

Miss Alice Griffin of Boston is passing a month's vacation with her parents, on State street.

Miss Ella F. Lowd has accepted a position as bookkeeper at Hotel Champernowne, Kittery Point.

Mrs. Katherine F. Melker left Friday for New York to join her husband there during his stay in that city.

Joseph Kennally, of the Grand Seminary, Montreal, is home to pass the summer vacation with his mother, Mrs. Katherine Kenally, of Chestnut street.

John S. Parker and David P. Hartnett, Jr., passed Sunday in Dover, attending the annual state convention of the National Federation of Post Office Clerks.

Mr. and Mrs. Warren C. Wright, Hilda and Charles Davis and W. M. Tudhope, motored from South Hero, Vt., and are the guests of Mr. and Mrs. Howard Hutchins of Williams ave.

John S. Parker, of the local post office force, was elected treasurer of the New Hampshire Post Office Clerks Association at its twenty-third annual meeting, which was held at Dover yesterday.

Miss Ida M. Foote, registered nurse and formerly of this city, has accepted a position for the summer as assistant superintendent of the tuberculosis sanitarium at Greenwood Mountain, Me.

Cards have been received by friends in this city, announcing the marriage of Miss Marion Wilson, formerly a yeoman (F.) at the local Navy Yard, to Frederick Donald Webb, at Los Angeles, Cal., on June 6, where they will reside in the future.

The condition of Norman H. Beane, who is seriously ill at the Portsmouth Hospital, was said today to be somewhat improved.

THIS MAN HAS THE BLOOD OF INDIAN CHIEFS IN HIS VEINS!

Travel With Him to the Land of the Painted Desert

He Knows It He Loves It
He Lives In It It's Home to Him

No wonder his books breathe the spirit of it. His word pictures grip with the fire of youth.

Read his stories and you'll know the real great spirit of the West.

ZANE GREY

Greatest of Western Story Writers

TAKE A BOOK ALONG FOR YOUR VACATION DAYS

We carry all Zane Grey's books and all the other popular fiction.

Reprint Fiction $1.00

A lot of $1.00 Books closing out at 69c.

Lewis E. Staples

13 Market St.

BEACH VISITED BY A $250,000 FIRE IN 1915

Hampton Beach was visited by a bad fire on Sept. 23, 1915, which destroyed 57 buildings, including St. Peter's Church, the Olympia and Strand Theatres, the Ferneroft dance hall and the Ashworth, Delancey, Janvrin, Fairview and Bay View Hotels. Besides these buildings, numerous cottages were burned, as were many of the business places. The estimated damage was $250,000.

The blaze broke out late in the afternoon. It started from a mass of burning excelsior which had been set alight by a boy. Fanned by a high west it attacked a cottage and swept through the burned area in rapid time. Help was called from surrounding towns, but it was found necessary to dynamite the buildings in the path of the fire before it could be checked.

GEORGE—MORAN

The marriage of Helen Margaret Moran and Edward Henry George took place this morning at nine o'clock at the Church of the Immaculate Conception, a good number of relatives and friends being in attendance.

High nuptial mass was celebrated and the marriage service performed by the pastor, Rev. D. Alex Sullivan. William W. McIntire, church organist, rendered a fitting musical program.

The bride wore a dainty white gown and tulle veil and carried a shower bouquet of roses. The attendants were Miss Catherine M. Moran and James E. Tracey.

APPARATUS MADE FAST RUN FROM HAVERHILL

A motor combination apparatus made a remarkable trip to Hampton Beach Sunday morning as soon as the call for help was received. Under the command of Asst. Chief George E. Walker, the car made the trip of 21 miles in 35 minutes. The route taken was via Amesbury and Salisbury Beach. The driver found a good road all the way and very little traffic.

Baptist Picnic

The Middle Street Baptist Society is having its annual picnic today at Rand's Grove, Jenness Beach. Two electric cars filled with members of that parish left this morning at 9 o'clock, to pass the day in the open.

TUTORING
MATH., PHYSICS, CHEMISTRY.
C. A. REDDEN,
Phone 1358M. 97 Madison St.

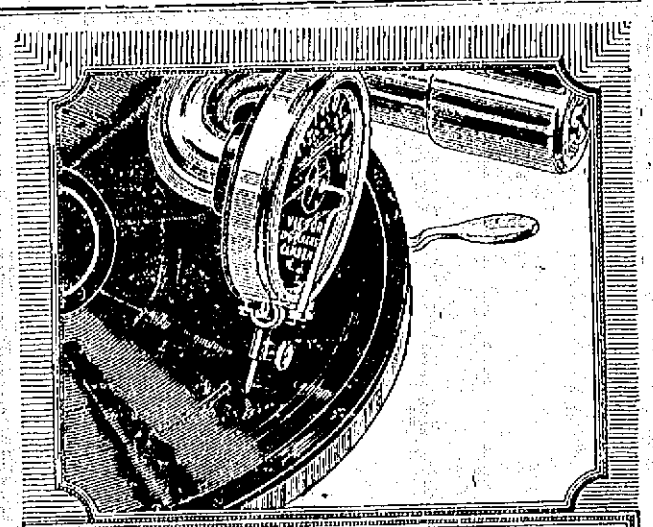

NEW EXTRA LOUD TUNGS-TONE STYLUS

For dancing or for other occasions, when great volume of tone is desired—with no injury to your records.

Like the Soft and the Full, this Extra Loud Tungs-tone seldom needs changing. A package of 4 should play 1000 records.

We recommend all three Tungs-tone Styli for your Victrola.

HASSETT'S MUSIC AND ART SHOPPE
115 Congress Street.

Children Thrive On

FRUIT NUT CEREAL

It supplies in rich abundance those elements of energy and body building the little ones require. And they all "love" it and never seem to tire of it. Made only from whole wheat, malt, figs, raisins and walnuts. All grocers.

All Wholesale Jobbers Are Distributors for "Fruit Nut Cereal"

Fruit-Nut Cereals, Inc.,
West Somerville, Mass.

Mother's Milk Bread

—IS BEST BREAD!

Commencing tomorrow, June 28, our retail price will be

Per Loaf 12c

The weight remains the same.

Ask your grocer for it.

PORTSMOUTH BAKING CO.

Phone 647-R. 137 Marcy St., Portsmouth, N. H.

BAR ASSO. HOLD MEETING AT LACONIA

The annual meeting of the New Hampshire Bar Association was held Saturday afternoon in the superior court room at the Belknap county court house. The president of the association, Attorney Joseph A. Madden of Keene, presided. The speaker for afternoon was Attorney Sherman L. Whipple of Boston who gave a scholarly discourse on problems ahead for courts and lawyers. Attorney William Norcross of Concord, also gave an address, speaking on laws passed at the last session of the New Hampshire legislature.

In the afternoon the party were the guests of citizens of the city for an automobile ride to points of interest in the Lake region. Saturday evening the annual banquet was held at the Laconia Tavern. The toastmaster was Attorney Jeremiah Doyle of Nashua.

Sunday the party were the guests of the Belknap County Bar Association for a sale on Lake Winnipesaukee the steamer Marshal Foch having been chartered for the season.

There were a number of the local attorneys in attendance.

POSTAL MEN MEET AT DOVER

Dover, June 27.—The 23d annual meeting of the New Hampshire Letter Carriers' Association took place in Dover Sunday, as did the annual meeting of the New Hampshire Postoffice Clerks' Association. The sessions took place at W. of C. Hall, with about 150 present. George F. Wentworth of Dover presided at the carriers' executive session, which was addressed by B. J. McNabb of New York, vice president of the National Association of Letter Carriers, and John F. Foley of Boston of the National executive board. These and H. J. Weinstock of Philadelphia, vice president of the National Federation of Postal Clerks, spoke at the joint banquet in the afternoon at Hilton Hall, Dover Point.

Wright B. Sykes of Dover was toast master.

The carriers elected these officers: H. W. Amsden of Manchester, president; James T. Geddis of Rochester, vice president; T. J. Campbell of Manchester, treasurer; Thomas J. Bell of Dover, secretary; J. H. Shepard of Concord, sergeant-at-arms. It was voted to meet next year at Rochester. The postoffice clerks elected W. C. Harkins of Manchester, president; L. J. Donnelly of Manchester, and Ellsworth N. Bracket of Dover, vice presidents; M. J. Ryan of Manchester secretary and J. S. Parker of Portsmouth, treasurer.

CONGRESS DAMS "BEER FOR SICK"

Washington, June 27.—Somewhere on the front page of nearly every newspaper in the country Tuesday morning, the sick man likely will read that he'll get no beer.

There isn't any doubt as to what the House will do with the Willis-Campbell anti-beer bill tomorrow, for after a check-up today prohibition leaders declared they could not only find twenty-eight members ready to step backward on prohibition. The bill will be called up under suspension of the rules, a procedure which requires a two-thirds vote for its passage. The vote will be delayed until late in the day, as there will be four hours of debate and probably an effort to send the bill back to a committee in the hope of removing its teeth.

The Senate must act on the bill, but indications are that it will be put through there in quick time in an effort to have it signed by President Harding before he leaves town for the holiday over the Fourth. Prohibition leaders are determined to speed up the anti-beer law to head off any beer-for-the sick regulations that might be issued by the bureau of internal revenue.

SUCCESSFULLY PASS BAR EXAMINATION

Concord, June 27.—The following candidates successfully passed the bar examination and will be admitted to the New Hampshire bar next Wednesday:

Vernon Mason, Milford; Amos N. Blandin, Jr., Bath; Edward N. Bannigan, Manchester; Lukas N. Cassoule, Portsmouth; Maurice J. Rubinoff, Berlin; Nicholas J. Castable, Manchester and Earl Brennan, East Westmoreland.

The marriage of James Jones of this city and Miss Mary McDonald of Woodlawn, Me., will take place at the home of the bride, on Tuesday, June 28.

STOCKHOLDERS MEET AT KITTERY

Company Places Mortgage on Fleet of Oil Tank Steamers.

At a meeting of the stockholders of the Atlantic Gulf and West Indies Steamship Lines held at Kittery the placing of mortgages of approximately $10,000,000 on its fleet of oil tank steamers to fund or refund debts due shipbuilders on construction contracts were approved.

Equipment trust certificates secured by mortgages on the tankers which each concern built will be issued to the Newport News Shipbuilding Company for $2,000,000; the Sun Shipbuilding Company, $3,000,000, and Bethlehem Shipbuilding Company $4,000,000.

Over 73 per cent of the preferred stock, $95,110,900 and 80 percent of the common stock, $111,652,600 was represented at the meeting. The action was unanimous.

MASCOMA RIVER BRIDGE FALLS

Canaan, June 27.—Blackwater bridge, a 90-foot wooden roofed structure spanning the Mascoma river at the extreme west end of the Canaan town line, gave way under a heavily loaded auto truck yesterday afternoon and crashed into the water. Only one stringer withstood the smash.

The bridge was on the Mascoma Valley boulevard and a long detour over Shaker Hill will be necessary to reach the village of Enfield, which is less than two miles from the spot. It will be a matter of months probably before the route is reopened for travel and a special town meeting may be necessary to appropriate funds for replacement.

This is the second large bridge to be thrown out of service between here and West Lebanon within a year, a detour still being necessary at the latter place.

KITTERY FISHERMEN AT THE CONN LAKES

John H. Eudin, George Heaney, Fred Pray, Fred Dinsmore and George Boulter, of Kittery, have returned from a fishing trip on the Connecticut lakes. The fish hauled in the party, who is some angler, is credited with pulling out a one pounder from the waters of the mountain region, and would have brought home the evidence, but the equipment on a specially arranged fishing rod, failed to work at the right moment. It is reported that the rod was fitted out with a weighing machine and electric light, and that the attachment became short circuited in some way, causing the big fish to swim away among the rocks and weeds. Confidential members of the party claim he pulled the stunt with a shark hook.

SPORT NOTES

Jack Dempsey defended his title for the first time first Labor Day against Billy Miske. He was the same terrible murder that put Willard aside. His punches seemed to have almost super-human force behind them and Miske lasted less than three rounds.

The challenger had grit aplenty and he knew how to box. He landed direct wallops against the champion frequently for his quick footwork eluded several punches. Although forced to be inactive for a year under the care of physicians, Miske showed himself a much better scrapper than when he appeared on the eve of the Dempsey-Willard match and fought battling Levinsky.

But he was not match for Dempsey. Dempsey disabled him in the second round with a vicious blow over the stomach and just below the heart. In the third round he knocked him down three times before Miske was forced to quit.

The first time he was felled he stayed down for the count of nine and he was smiling when he regained his feet. The attack that finished the fight consisted of a hammer blow to the stomach, followed by a right to the chin.

KING'S DAUGHTERS HOLD CONFERENCE AT NEWCASTLE

The County Conference of King's Daughters was held at the Congregational church at Newcastle on Saturday, June 25, with thirty-seven present. Four Senior and two Junior Circles were represented.

Meeting called at 10.30 by Mrs. Mary Colby, County leader.

Singing.

Reading of King's Daughters' Psalm, Miss Lane, Junior leader of state.

Prayer, Miss Lane.

Lord's Prayer in unison.

Message was then read from Mrs. Bertha Page, our Branch President, who was unable to attend.

Report by Mrs. Mary Colby.

Devotional service for Mrs. Ethel Evans, by Mrs. Martha Becker.

Leaders were then asked to tell their most perplexing problems and their most interesting ones.

Mrs. Colby then asked each Circle to give a few minutes discussion to the subject, which is most essential to the Circle, the Leader or the members. This closed the morning program.

At noon an informal lunch was served in the King's Daughters' rooms.

The afternoon session was called at 1.30.

Singing.

Devotional exercises by Dr. Hanscom, pastor of the church.

Singing.

Report of the general convention at Kentucky, by Mrs. Farnsworth.

A collection was then taken by two Junior girls.

A message to Mrs. Page was then spoken of. It was decided to have Mrs. Akerman send a night letter.

Talk by Miss Lane on Junior work.

Reports of Junior Circles.

Talk on the Children's Home, by Mrs. Farnsworth.

Benediction.

A VACATION CLUB

A new feature of the Piscataqua Thrift Club is the opening of a Vacation Series whereby money can be saved for your vacation next year in a manner similar to the Christmas series. The Club term runs 50 weeks beginning the week of July 4th and ending June 12, 1922. If payments are made regularly each week for the 50 week term, checks will be mailed to each member at maturity on the following basis:

50c each week amounts to $25.42
$1.00 each week amounts to $50.84
$2.00 each week amounts to $101.68
$5.00 each week amounts to $254.20.

This method provides a very convenient way of being assured of your vacation and also the maturity coming in the early summer, it interests many people in providing funds for their taxes which come due in July each year. It also can be used for other purposes such as, putting in your winter's coal supply or paying insurance premiums, etc.

This Vacation Club is now open for membership and we suggest that you enroll as early as possible in order to avoid the busy period around July 1st.

PISCATAQUA SAVINGS BANK,
First National Bank Building.
jt 27, j24

TEMPLARS AT THE WENTWORTH ON OUTING

The annual summer pilgrimage of De Molay Commandery, Knights Templars, of Boston, was held at The Wentworth on Saturday with one hundred in attendance.

Saturday morning the golf tournament was won by Fred A. Chapman of Franklin, Mass., with Wallace S. King, of Brookline, runner up.

In the afternoon there was an automobile trip along the boulevard as far as Ogunquit. Sports were also indulged. Saturday a ball was held by the Templars and their ladies in the reception room.

The Sir Knights and party left for their homes Saturday after lunch. In the morning they conducted church services and Prelate Arthur H. Merrill of Dorchester spoke on "The Turn of the Tide."

Eminent Commander Irving G. Findlay of Allston was chairman of arrangements assisted by Sir Knights Steward A. Colpitts of Allston and Walter A. Smith of Brookline.

More Vigor

No matter what excesses have made you nervous and run down, Nitro-Phosphate is guaranteed by D. W. Adams to steady your nerves, sharpen your mind and give you vigor and ambition.

BID FOR REPAIRS TO MEMORIAL BLDG.

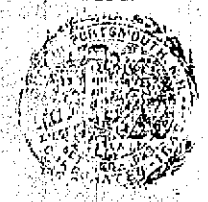

Sealed bids will be received by the Committee on Public Bldg and Places for the remodelling of the Memorial Bldg. (Old Court House) situated on Parrott Ave.

Plans and specifications can be seen at office of City Auditor. Bids will be sealed and sent to Committee on Public Bldgs. and Places and will be publicly opened at 2.30 p. m. Thursday, June 30, 1921.

For the Committee,
N. P. WRIGHTT, Auditor.
jt 21, j27

AT LAST!

This city has an up-to-date place where your Old Hat can be made new. Modern Steam Press applied to ladies' and gents' hard, soft and straw hats.

Hats blocked in any shape desired while you wait.

PORTSMOUTH SHOE SHINE PARLOR
7 Congress Street
Portsmouth, N. H.
(Next Door to N. H. Beane, Clothier)

SOME AUTO BARGAINS

We are offering for sale at attractive prices the following trucks and cars:

1 Garford 1¼-ton Chassis with all-weather cab.

1 New Oldsmobile Economy Truck with dump body. Suitable for coal delivery, contractor or farmer.

1 Garford 1½-ton, in fine condition.

1 Packard ton truck, pneumatic tires, a bargain.

1 Vim ½-ton truck; a good trade.

1 Maxswell ton truck; a good proposition for all-round work; platform body and cab.

1 Economy truck, express body.

1 Oldsmobile 8-cylinder car; a bargain.

1 Oldsmobile Coupe.

Will sell any of these trucks and cars and will arrange terms to suit and will trade. Come and look them over.

PORTSMOUTH TRUCK & AUTO SERVICE CO.
Frank Jones Brewery Yard,
Tel. No. 86. Portsmouth, N. H.

STEAMER SIGHTSEER FOR FISHING

Parties can engage the Steamer Sightseer for fishing excursions, with bait and meals. Phone Captain Shorley Holt. Phone 841-M.

Saving of 20 to 50 Per Cent
On Your
Housepainting, Paperhanging
E. SHAW
Tel. Conn. 61 Pickering St.

ANY WATER FREEZES— I'M CLEAN ICE

PURE ICE must be made from clean water. We use only this product. We will be glad to have you inspect our plant. Our product is perfect. Inspect it.

"Our Aim—Perfect Service"

Portsmouth Ice Co.
Jones' Brewery Yard
Phone 86.

FOR SALE Real Estate

VALUABLE PROPREY AT RYE BEACH.

Forty acres; large house, stable and other buildings; 50 apple trees; excellent boating and fishing. Bargain at $10,500.

FARM IN NORTH HAMPTON

Twenty-five acres, all tillage; house of 9 rooms; electric lights, electric pump and tank; 70 ft. barn; large garage; ice house full of ice; poultry house. All in fine condition. Twenty-five tons of hay and all tools. Price is $1500.

70 ACRE FARM.

Twenty-five tillage; excellent pasture; 800 cords of wood; 8-room house in good condition; wagon house; barn 38x48. Price $3000.

NICE FOUR-ACRE PLACE

House six rooms; garage, shop and poultry house; 30 apple trees. Price right for a quick sale.

ALBERT E. LOCKE
NORTH HAMPTON, N. H.

THE EASY ELECTRIC

VACUUM WASHING MACHINE

is the machine which will wash your clothes with the least wear, is the simplest to operate and take care of, has a capacity of 10 sheets, or 14 lbs. of dry clothes, and yet occupies the least floor space of any of the electric washers. Come in and see one demonstrated.

Portsmouth Electric Shop
H. W. LOCKLIN, Proprietor.
18 Ladd Street.

By Expert Workmen,
All Kinds of General
Machinist Work
Generator and Electrical Work.
George L. Buckley
61 Bow St., Portsmouth
Tel. 839-R.

J. VERNE WOOD
Funeral Director
7 Islington Street. Tel. 231-Y.
MOTOR EQUIPMENT
LADY ASSISTANT
BUCKMINSTER FUNERAL CHAPEL

The Call of the Season—
SWEATERS

This summer the feminine wardrobe is not complete without a knitted or crocheted sweater. Every sweater in our store is made to order for you in all the latest styles and colors.

PRICES REASONABLE.
EXPERT WORK.

Our Yarn Department is now complete and we can furnish you with all the best shades for summer sweaters.

THE QUALITY SHOP
38 Market Street.

GENERAL CONTRACTOR
ALBERT MOULTON
So. Eliot, Me. Tel. 1125M
Surveying and Draughting
Septic Sewage Tanks a Specialty.

For Sale

A fine residence, built for present owner and occupant. Could not be built today for $15,000. Has eight rooms besides serving room; bath, hot water heat, electric lights, gas, set tubs, hard wood floors, large pantry with built-in refrigerator. Fireplace in living-room. Fruit trees in rear. If interested make offer of

$8000

Caswell Agency
9 Congress St. Tel. 481-W

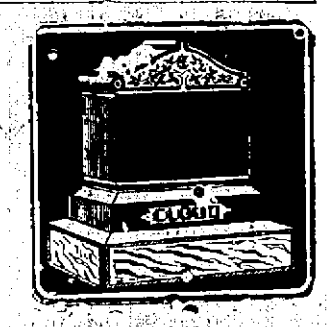

You can save money by purchasing direct of the manufacturer. We manufacture our monuments at our own plant, which is equipped with all the latest labor saving machinery and operated by electric power—the only plant so equipped in this section. Call and see the large stock of finished monuments which we carry.

FRED C. SMALLEY
CORNER STATE & WATER STS.
Also Dover, N. H. Opp. City Hall.

LAWN MOWERS

AT

W. S. JACKSON'S
111 Market St.

MUSIC
A Vacation in Itself!
Let the children learn to play Piano and find out something about Music itself with
G. BERTRAND WHITMAN
Portsmouth School of Music.
"We Make Professionals"
Summer Season—July and August.
Phone 247-J for Appointment.

Shaw's Grafonola Shoppe
Formerly
Singer Sewing Machine Co.
Carries a Complete Line of Sewing Machine Supplies.
Needles for All Makes Machines.
22 Congress St.

NEW METHO DLAUNDRY
Wet Wash—Flat Work
PIKE & SOMERBY
Tel. 373. Commercial Wharf

CHARLES W. TAYLOR
Plumbing and Heating
Furnace and Range Repairing.
Sheet Metal Work
2 Richmond St. (Off Pleasant)
Tel. 1339.

Furs Remodeled
Now is the time to have your Fur Coats Made Over.
MRS. MILDRED D. CALL
Phone 1449-J. 260 Aldrich Rd.

DO YOU NEED WATER
Write or Phone
Artesian Well Co. of N. H.
DOVER, N. H.
Rochester Work Bldg. Phone 10

Baldwin Refrigerators

QUALITY PUT "WIN" in BALDWIN

Keep your food in a clean, cold, dry refrigerator, the kind with a positive circulation—the kind that cuts your ice bill. We have a good line and right prices.

JOHN G. SWEETSER
Tel. 310 126-128 Market St. Est. 1838.
Closed Wednesday Afternoons.

"FORD"

The price of the Ford Car has again been lowered so that it is within reach of everyone who can afford to maintain a car.

With our deferred payment plan you can make a small cash payment and the balance in six, eight or ten small monthly payments as preferred.

Come in to our salesroom or drop a card and our salesman will call and explain this plan in detail.

Brooks Motor Sales
Hanover St. (Foot of Pearl St.)
Tel. 1530. Use Genuine Ford Parts.

A Lazy Liver
Causes a great deal of trouble, biliousness, constipation and sick headache. Do not put up with it; correct it at once by taking
Hood's Pills
Made by C. I. Hood Co., Lowell, Mass.

Plains Grocery

UNEEDA BISCUIT
7 Cts. Package.
10c Box of Cleanser.....7c
10c pkg. Cocoa.....7c
Polarine Auto Oil
in one and five gallon cans at a very low price, and we make a present of the can.
Why buy a "hike" tire or tube when you can get a
Michelin
for Less than Pre-War Prices.
ARTHUR F. COOK
Agent.
PORTSMOUTH PLAINS.

OUR SCREEN DOORS NEVER SAG.

We make them for service and at mill prices.
FRANKLIN MILL
Phone 1428-J. Maplewood Ave.

DRINK
Dr. Swett's
The Original
Root Beer

FOR SALE
One-ton Truck, 1919, self starter, in A-1 shape. Tel. 1296-1.
E. B. GRACE
Kittery Point, Me.

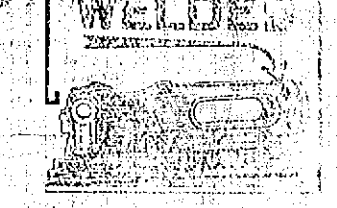

Our Welding Torch is handled with unusual skill and care—it repairs strictly broken parts in practically all metals.

Ordinary wear kind that requiring the most careful skill is handled here in the one manner that assures gainfully A-1 results.

We weld anything from the broken stove part to the most intricate and costly machinery and auto parts.

Prompt service.

A. Trafton & Son

Telephone Connection

SOUND, SOLID AND SUCCESSFUL

NEW HAMPSHIRE FIRE INSURANCE CO.

MANCHESTER, N.H.

GEORGE ROLLINS, PRESIDENT

FIFTY-FIRST PROGRESSIVE ANNUAL STATEMENT January 1, 1921

CASH CAPITAL	$1,250,000.00
ASSETS	$10,277,227.70
LIABILITIES, Except Capital	$8,903,645.46
NET SURPLUS	$1,373,582.24
SURPLUS TO POLICYHOLDERS	$2,373,582.24

Corset Shop

Years of experience in fitting corsets has proven to us that all figures are susceptible to definite improvement if treated scientifically. See our

New Spring Models in Red Fern, Warner's Rust Proof, Deering, C. B., Regaliste, Modart, P. N. Practical Front.

Mrs. Sarah L. Piercy

Rooms 1 & 2, N. H. Bank Building.

Tel. 1627R. Portsmouth, N. H.

REINEWALD'S MUSIC SCHOOL

Teaches

VIOLIN, CORNET, MANDOLIN, TROMBONE and TENOR BANJO.

Agent for Holton and Conn Band Instruments.

Gibson Mandolins and Banjos.

School closed through July and August. Fall Term Opens in September.

R. L. REINEWALD

Ex-Bandmaster, U. S. Navy

Phone 1156-M. 2 Gates St.

The Local Favorite, High Grade Cigar

SMOKE THE

Bible Land

CIGAR

UNION MADE

The mildest cigar in its class on the market.

MADE AT

210 Market Street

Tel. 382M. Portsmouth, N. H.

An Adventure in Contentment

S. G.

CIGARS

HAND MADE — HAVANA FILLER

TRY ONE TODAY

2 for 25c—Everywhere.

HAM'S

Undertaking Rooms

(Established 1852)

FUNERAL DIRECTOR and Licensed Embalmer

In Maine and New Hampshire.

CHAPEL FOR SERVICES

Lady Attendant when requested.

AUTO SERVICE

Phone 164W. 122 Market St.

CROWS DOING GREAT DAMAGE TO CORN CROP

Biddeford, Me., June 6.—The crows are making a bid for the corn crops of Maine this summer, and while the farmers are fighting them tooth and nail with a prospect of saving part of their crop, the dusky black birds are doing extensive damage, some corn fields being entirely ruined.

For some reason the number of crows flying about the agricultural sections this year is entirely in excess of previous years, one reason assigned for the numbers of birds being the mild winter. As the birds are supposed to migrate to the southlands late in the fall to remain until about planting time, this line of reasoning does not seem sound.

The farmers, who declare that they do not care what caused such a crop of crows, say that the crows are here, and it is a fight every minute of the corn crops will be ruined.

The crows are the boldest they have been in years, and while efforts have been made to drive them from the corn fields, the only thing that has proven effective to date is for the farmers to stand in the middle of the field of growing corn with a shotgun in his hand.

The time honored scarecrow does not amount to "a bill of beans" the farmers say this year, as the crows use the cunning figure for a roosting place. Twine string strewn through the corn lot has in the past frightened the crows away but this Spring it has no terror for the birds. This year, barrels from a hole that is set in the ground, at an angle of 45 degrees have been tried, without success.

As crows can scent a man with a gun a mile away, it is almost impossible to get near enough to give them a shot. Farmers who have had lots of experience with crows declare that if you shoot one, the others will not return to that farm for the balance of the season.

An agriculturist who has been unable to get near enough to the crows to shoot him, was recently told that the only sure way to frighten the pests away was to put a rooster in a box and set the box in the middle of the corn field. He placed his biggest and noisiest bird in the middle of the field of corn and awaited results.

Next morning he was awakened at sunup by the rooster crowing, the corn not being but a short distance from the house. He also heard the cawing of crows and could not account for it except that he supposed the rooster had frightened them to the edge of the corn piece and that they were expressing their distaste of him.

The farmer looked out of the window to the corn field. Great was his surprise when he saw as many as 25 crows surrounding the box containing the crowing rooster and they were picking up the hills of corn and eating the seed as industriously as if there had not been a rooster within 100 miles.

In fact the black thieves appeared to enjoy the morning concert being given by the rooster and frequently would flap their wings as if giving applause when he would crow unusually long and loud. Then they would all join in the chorus, making a terrific din.

F. H. ELLIS

York Beach

BUILDING MOVER

We have all the modern appliances and best of facilities in this section of New England for carrying on this work to the greatest advantage. Estimates furnished at short notice.

WEBSTER HOUSE

58 High St.

Rooms for Light Housekeeping, also Single Rooms. h 19, 1w

WORLD IS FAR FROM FAMINE

Only One-Third of Its Potential Food-Producing Area at Present Under Cultivation.

Only one-third of the world's potential food-producing area is under cultivation, and the crops raised on that third, thanks to agricultural science, increase yearly.

The United States has only some 400 millions of its 935 million acres of arable land under cultivation, yet it raises, among other things, one-sixth of the world's corn supply. The farms of America raise less that half as much wheat to the acre as those of England, yet even with her present standard size could raise enough corn to meet the needs of Europe on the land that is now lying unused.

Russia produces only ten bushels to the acre of corn, but when science has access to her untold millions of acres, and brings their capacity up to the standard of our own farms, then she alone will be able to supply the world's cereal needs, with the exception of maize and rice.

Less than a third of the world's population gets what we should call three good meals a day, yet the working capabilities of the, from our viewpoint, underfed continents of Asia and Africa will compare very well with either Europe or America. The average meat consumption of the world is 39 pounds a head, yet both the Australian and the American eat nearer 180 pounds per head, and the Englishman is not far behind with about 120 pounds.

It is evident, then, that we can tighten our belts a hole or two yet without running any undue risk of starvation.—Philadelphia Inquirer.

"CRUCIFIX FISH" ODD CURIO

Figure of Man on Cross Plainly Revealed on Dried Skeleton of West Indian Product.

Joseph Reichenbach of 80 Henry street, has a curiosity in the way of a fish which throughout the West Indian country is known as the "crucifix fish," and is regarded with a mixture of reverential awe by the natives, who throw specimens caught in their nets back into the sea and cross themselves when they come on the skull of one.

The dried skeleton of this fish shows plainly on the under side of the skull the figure of a man on a crucifix with a halo about his head. On the other side of the skull is a figure of a man with a cowl bending before an altar.

Mr. Reichenbach prizes the specimen very highly. He keeps it in a little wooden box like a coffin. Formerly he was barber in the Hotel of St. George, and one day John L. Sullivan, the famous pugilist, happened in and Joe showed him a specimen of the odd fish. Sullivan was deeply impressed, and expressed a wish to have one like it, so Joe made him a gift of a duplicate of the fish.

There are other peculiarities about this fish skeleton which Joe has. When it is lifted up and shifted there is a rattling in the skull like dice rolling. Those are what are known as the "air bones."—Brooklyn Eagle.

Determining Poisonous Vapors.

In its efforts to determine the extent to which the vapors of fires are actively poisonous, the United States bureau of mines has sought vacuum-bottle samples of air from different places in burning buildings in 25 cities. Certain indications have been reported from the contents of such bottles as have been returned. Most dreaded at fires is carbon monoxide, but only one sample of air from above ground showed this gas, the quantity in that case being too small to harm when breathed a short time. The air and smoke in cellars, however, contain considerably more. The ventilation giving good combustion apparently disposes of any carbon monoxide produced, but there may be some accumulation in close places where ventilation is poor. Air charged with dense smoke was quite free from poisonous gas, the effect of such air being mechanical irritation from breathing the smoke; and the most poisonous air found was a sample containing little smoke that was taken from a poorly ventilated space among cases in a basement.

Wonderful Theatrical Setting.

A variegated Richard III was offered in Berlin to an audience that gasped a little at first but proved appreciative when the first surprise was over. For Richard was clothed symbolically in black when he was brooding, in blood-red when he ascended to the throne, and this actual ascent was presented literally by a flight of steep blood-red stairs that lead to the coveted seat. The scene was so drenched with the dreadful color that when, later on, in the dream, the phantom warriors were luridly clad, too, the appearance of Richmond's forces in pure white completed the symbol. No attention was paid to court customs and costumes; all else paled besides the enhanced effect of Richard's demoniacal appearance.

Proper Verb.

"What do you do?"

"I follow the races."

"Follow?"

"Follow is the term. I'm never ahead of them."—Louisville Courier-Journal.

A Penalty, Indeed.

"Perhaps the penalty for bootlegging is not severe enough."

"It isn't," replied Uncle Bill Bottleby. "A bootlegger ought to be made to drink his own liquor."

PURSUED BY GHOSTLY SHIP

Tradition of Modern Flying Dutchman That Massachusetts Fishermen Firmly Believe In.

The burial of John Winters, recalled to old-time fishermen a tradition of a modern Flying Dutchman with its ghostly crew that was believed to roam the seas in pursuit of a ship that had sent them to the bottom, relates a correspondent from Gloucester. Winters was the last survivor of the crew of the Gloucester schooner Charles Haskell, which in a storm in March, 1869, run down and sunk a Salem schooner and its entire crew on Georges fishing banks. He died at the Fishermen's Snug Harbor in his eighty-second year, repeating almost to the last the tale of the ghost ship supposed to have pursued the Haskell throughout its career as a fisherman.

Once off Eastern point, at the entrance of Gloucester harbor, Winters said, a schooner ran down the wind, hove alongside the Haskell, and its phantom crew climbed the rigging, declaring themselves the ghosts of the Salem fishermen.

Winters and others of the Haskell's crew refused to fish in the ship again and a new crew was taken on. These returned with a similar story of ghostly visitations at sea, took their dunnage bags and quit. Another and still a fourth crew were shipped, but each came to port with a renewal of the story of a ship shrouded in white and a specter crew, and the Haskell was hauled up, unable to get men. It finished its seagoing as a sand freighter, and the Salem ship was not heard of again.

URUGUAY RICH IN AMETHYSTS

Gems Found in "Geodes," Which Is Nature's Way of Storing Precious Stones for Posterity.

The northwestern part of Uruguay is a newly discovered field for the production of amethysts, which occur in "geodes." The geodes, so plentiful that they are picked up in the fields, are carried on mule-back or in carts to the nearest railway station and shipped in barrels to Salto, whence they are transported by river boat to Montevideo.

Naturally, it will be asked, What is a geode? Originally, it was a hollow rock. Water percolating through the rock deposited silica, making a lining for the cavity. The lining grew thicker and thicker, and after a long time, if the rock were broken or "weathered" to pieces, a hard nodule would drop out. The nodule is a geode; and if, as sometimes happens, the silica has formed crystals inside of it, colored by metallic salts, the geode is a little jewel box containing amethysts.

A beautiful statuette, eight inches high, of a woman dancing, has recently been placed in the Morgan Geo hall of the American Museum of Natural History, in New York city. It is carved out of a perfect block of translucent sapphire (blue quartz) from Uruguay.

Climate and Agriculture.

The surprising idea that an arid climate is the most favorable for agriculture is explained by a report on the Columbia Basin Irrigation Project in the state of Washington. In such a climate plant growth is stimulated by almost continuous sunshine, there is no night chilling of the soil following cloudy days, and crops are harvested promptly without spoilage by rain, the products being greatly improved and the harvesting cost lessened. The chief advantage of all, however, is control of the water, which by artificial irrigation can be supplied at the best time and in the quantities needed by the crops. The scant rainfall of the Columbia basin area has been a preparation for the new method, for the moisture has not been sufficient to leach away the stored plantfood, but there has been drainage enough to prevent the accumulation of alkali salts, the most soluble of the earth's constituents.

A Mastered Fear.

Government officers in India compile queer statistics. For example, they have recently reported that in 1919 the persons who came to their death by snake bite numbered 20,273, and that, in the same 12 months, 58,116 snakes were killed. Further, there is the record of 1,162 deaths by tigers, 469 by leopards, 204 by wolves, 201 by wild boars, 185 by crocodiles, 118 by bears, 60 by elephants and 33 by hyenas. Whatever may be the fear of wild animals among human beings it does not seem ever to have deterred settlement in new lands or persuaded people against living, as they have in India for centuries, as the neighbors of poisonous serpents and ravishing animals.—Toledo Blade.

Good Reason.

Grandmother had been talking to four-year-old Mary Ellen about becoming angry so easily. After the little girl had listened a few minutes she thought it time to tell of some of her good qualities, so she said: "Yesterday my dolly got stepped on and broken and I didn't cry a bit or scold anybody."

"That was fine," approved grandmother very much pleased.

A little later she happened to remember the incident and turned to Mary Ellen: "Who stepped on your dolly yesterday?" she asked.

And back came the enlightening answer: "Why, I did, grandma."—Exchange.

CLASSIFIED ADS

LOST FOUND — FOR SALE WANTED

THESE SMALL ADS. PRODUCE RESULTS. READ BY THOUSANDS DAILY

WANTED

WANTED—Position as cook, first class all round man, good reference as head chef. Address Box L, Herald. h 1w 127

WANTED—Laundle washings of all kinds, men and women's done first class. F. L. Hanover, 1020, city. h 1w 24

WANTED—Second hand tent, size about 8x10 ft. Will pay reasonable price. Phone 1158-M. h 1w 125

WANTED—Experienced chamber maid. Call National Hotel. h 1w 126

WANTED—Woman to work in kitchen. Also one for dining room and chamber work in a summer boarding house on farm. Wages $7.00 for Kitchen, $5.00 for second work. Miss C. L. McKay, York Village, Me. Phone 208-X. h 31 123

WANTED—Inside or outside painting or any kind of work. Address Box 511, City. h 1w 123

WANTED—100 3 or 4 weeks old chicks, Rhode Island Reds, or Plymouth Rocks. Write or phone 1123-M. Mrs. Annie E. F. Leavitt, Manson Farm, Greenland, N. H. h 1w 123

WANTED—A good Protestant home (permanent) to board for two girls, aged 5 and 12 in Portsmouth, Eliot or Kittery. Apply to Mrs. H. O. Holtt Employment Office, No. 3 Richards Ave, Tel. 1509. h tf 122

WANTED—Living room furniture and dining room chairs. Phone 1185-J. h 1w 122

WANTED—Woman to do general housework. Wallace R. Moses, Washington Road, Rye Center, N. H. P. O. Box 7. h 1w 122

WANTED—A-1 washman and laundress. Dexter Laundry, Exeter, N. H. h 1w 122

WANTED—Clean cut young man desires position as chauffeur. Can furnish best of references, driving high-priced cars. Address Box 10 this office. h 1w 111

WANTED—Will send free trial upright player piano, if satisfactory will arrange easy payments. W. J. Felton, Stone House, West End Terrace, Haverhill, Mass. h 1w 122

WANTED—To send to home of liable family, expenses paid, famous make Player Piano. If piano is satisfactory will sell on monthly payments if desired. Address M. A. W. Care Herald. h 1w 122

WANTED—By naval officer, small furnished house for summer months from Sept. to May. Write at once, P. O. Box 175, York Village, Me. h 1w 111

WANTED—Parties up to 25 people for bus trips anywhere, anytime. Low rates. New and used tires and tubes. Dos Rubber, Tel. 1016-J. The Service Station. h 1m 19

WANTED—A good kitchen stove with water front or coil. Must be in good order. Phone 18. h tf 16

WANTED—Two experienced waitresses, good positions. Reliable firm outside of Portsmouth. Inquire Manager Apollo Lunch. h tf m23

WANTED—Paintings or pictures of sailing ships, ship models, card tables, gate leg tables or any antiques. J. L. Coleman, Tel. 1016-W. 317 Market St. h tf m20

WANTED—Salesman by reliable manufacturer selling direct to consumers a high grade guaranteed line of Paints, Oil, Roofing, Disinfectants, Insecticides, etc. Prefer city man who has sold to this class of trade and experience in this line unnecessary. Good opportunity for honest, trustworthy man. Give references. The Barkwell Oil & Paint Co., Cleveland, O. h tf 127

TO LET

TO LET—Desk room in office on Congress St. Rent reasonable. Phone 1518-W. h 1w 127

TO LET—Furnished rooms, also light housekeeping rooms. Apply 159 State St. h 2w 124

TO LET—Nicely furnished apartment of two rooms. Call at 103 High Street. Tel. 1195-R. h 1w 123

TO LET—Room and board with bath. Hot and cold water. Tel. 977-J. h 1w 123

TO LET—Newly repaired tenement, all modern improvements. One children's Apply at 1 Water St. 2nd flat. h 1w 123

TO LET—Furnished apartment of three rooms. Apply 210 Cabot St. h 1w 123

TO LET—Tenement. Inquire at 175 Congress street, opposite Public Library. h tf 123

TO LET—Light house keeping apartments, all modern improvements. O'Leary, 175 State St. h tf 122

TO LET—Tenement at 16 1-2 Woodbury Ave. Apply 1067 Islington St. h 1w 122

TO LET—5 room furnished cottage after July 1st at Kittery Point. Apply to Herald, Box 209. h 1w 122

TO LET—Furnished rooms for light housekeeping. Apply 112 Cass street. h 1w 122

TO LET—To young man or young lady, large front room, modern conveniences, with board if desired. Reasonable rate. Address M. Herald Office. h tf 14

TO LET—Furnished room, bath, hot and cold water, suitable for one or two. Three dollars. 233 Court St., cor. Pleasant St.

TO LET—In Kittery, 2 min. from navy yard entrance, 3 or 4 room furnished flat. Modern conveniences. Adults only. Tel. 377-W. h 1w 125

TO LET—FURNISHED ROOMS, ALL IMPROVEMENTS, 30 HANOVER ST. h 1w 123 h 1w 19

TO LET—Furnished rooms and meals if desired. 136 Miller Ave. Phone 725-M. h tf 12

TO LET—A kitchen, modern improvements, electric lights, hot and cold water enameled sink, gas range, 1 minute walk from the postoffice. 147 State street. h tf m12

TO LET—Kitchenette, modern improvements, continuous hot and cold water. 147 State St. h tf m27

TO LET—2 newly furnished rooms in best location, all modern improvements. Tel. 161-W. h tf m4

TO LET—Unfurnished colonial house, 11 rooms, electric light and cistern water in house. Greenland parade. Apply C. H. Brackett, Tel. 878-W. h 1w 124

TO LET—Furnished rooms for light housekeeping. Apply at 5 Atkinson St., cor. State. h 1w 124

TO LET—Six comfortably furnished rooms, large, sunny, neat and attractive, continuous hot and cold water, centrally located. Tel. 999-Y. he 1m 118

TO LET—2 rooms for light housekeeping. Apply 68 High St. h tf 13

TO LET—Lodging house of 11 rooms and bath, all conveniences, hot water heat. Inquire at 126 Vaughan St., or Tel. 1276-M. h 1w 127

TO LET—Two large nicely furnished rooms on ground floor for light housekeeping. Bath, hot and cold water, electric lights. Privileges. Phone 1313-R. 131 Daniel St. h 1w 122

TO LET—Furniture stored, separate rooms, large or small to suit your needs. Rates reasonable. Phone 112-J. h tf 13

TO LET—Tenement of 7 rooms, 126 West St. Inquire 183 Congress St. h tf m25

TO LET—Two light housekeeping rooms, modern conveniences, also garage and large garden. Apply 59 Cass St. Tel. 609-R. h tf m23

TO LET

TO LET—Rooms; one light housekeeping for a couple; modern improvements. Apply 241 Austin street, City. h 1w 121

TO LET—2 or 3 furnished rooms for light housekeeping, with all modern conveniences. Apply at 31 Lincoln Ave. h tf m19

TO LET—Rooms for light housekeeping and single rooms. Sandford House, 129 State St. h tf m24

THE TOSCANA, 134 Middle street. Single rooms for men. Large rooms well equipped for light housekeeping. Fine location. he tf m18

TO LET—Nicely furnished rooms at 117 Congress St., next to Y. M. C. A. and 30 Middle street.

TO LET—Suitable place for plumber shop, paint shop, or any several manufacturing plants. Inquire at this office. he tf m17

TO LET—Furnished single rooms and kitchenette apartments at the Marcy House, Pleasant St.

TO LET—Rooms for light house keeping, 2 and 3 rooms, also single and double, centrally located. 48 Pearl St.

FOR RENT

FOR RENT—Three room furnished bungalow on water close. $75.00 to Oct. 1 or $1.00 per day for July to Aug. Good bathing. Apply Box 616, Herald Office. h 1w 127

TO RENT—Neatly furnished two and three room apartment, every improvement and convenience for house keeping. Phone 342-J. h tf m9

TO RENT—3 furnished rooms and bath for light housekeeping, modern improvements, at Kittery Junction. J. E. Keene, Tel. 1281-W. h 1w 122

FOR RENT—Apartment furnished near Rockingham Hotel. Two large rooms and kitchen, toilet, running water, gas, electricity, coal and gas ranges. Southern exposure, private entrance. Ready for occupancy May 1. Address Box 13, Portsmouth, N. H. h tf m7

HOUSES

Four and Six Rooms.

All Improvements.

The Atlantic Heights Co.

Tel. 88.

FOR SALE

VIM 1920 TRUCK

Only Run 600 Miles.

Inquire Herald Office.

FOR SALE

Dry Pine Tops

Four-foot length or Stove length.

PORTSMOUTH ICE CO.

Tel. 96.

Steel Garages

All Sizes.

HARRY A. WOOD

Phone 345. 21 Brewster St.

FOR SALE

FOR SALE—Indian motorcycle. Apply at Winchester farm. Phone 1612-W. h 1w 127

FOR SALE—One good, practically new, kitchen range, with hot water coil, and six dining room chairs. Apply 36 State St., after 2.00 p. m. h 31 127

A SPECIAL SALE on army goods, shirts, breeches, underwear and army shelter tents, at 116 Market St., this week only. h 1w 127

FOR SALE—All kinds of crochet articles. Give me your orders for yokes, corner ends, sofa cushion tops, etc. Mrs. James Walsh, Newington, N. H. h 1w 121

FOR SALE—1917 Peerless Eight, seven passenger, in good shape, good tires, or will take a smaller car in trade. Can be seen any night after 5 p. m. Call at 58 Washington St. h tf 126

FOR SALE—At 1967 Islington St., meadow hay, near Button Shop grounds. h 1w 127

FOR SALE—5 passenger Oldsmobile, late 1916 model, 6 cylinder, drove 7000 miles. For particulars communicate with Box 619, Kittery, Me. h 1w 122

FOR SALE—20 ft. motor boat, Hartford 2 cylinder engine. Fred A. Gray, 101 Sagamore Ave. h 2w 11

FOR SALE—Fresh eggs, poultry and broilers. Poultry dressed if desired. Phone 1056-J. Mrs. N. F. Foye, Williams Ave., Kittery. h 2w 125

FOR SALE—7 room cottage at Foss Beach, extra large living room with beautiful natural stone fire place, electric lights. Caswell Agency. h tf 125

FOR SALE—Day old chicks. Leghorn and Red cross, lay in 4-1-2 months. $17 per hundred. J. F. Hoyt, Newington. Tel. 802-12. h 1w 122

FOR SALE—1 Studebaker truck in good running order, 5 extra good tires. F. A. Gray & Co., 30-32 Daniel St. h 2w 11

FOR SALE—Shooting Gallery in good locality and in good condition. Owner will sell below cost at present time. An excellent place, plenty of space for a pop corn stand, frankfurts, coffee and sandwiches. Inquire at 43 Daniel St., Portsmouth, N. H. L. L. Towne. h 1w 125

FOR SALE—Reo Touring car in excellent condition. Ready to run. No repair necessary. Price low. Phone 100. h 1w 123

FOR SALE—Brand new 1921 Studebaker 6 cylinder, 7 passenger with spare tire. Address Herald "A." h 1w 11

FOR SALE—About 1 1-2 acres of standing grass. Phone 1609-J. h 1w 121

FOR SALE—An old mahogany desk, Sheraton design. Also large rug in dark rich colors, nearly new. Tel. 1307-J. h 1w 121

FOR SALE—Five passenger Overland car in good condition. Just overhauled. New battery. Quick sale cheap for cash. Tel. 1168-R. h 1w 121

FOR SALE—A double lot 60x100 ft. at Liberty Plains. Call 1169-M after 5 o'clock. h 1w 121

FOR SALE—1920 Ford ton truck, 1 Cadillac touring car, both in fine condition. Tel. 989-W. h 1w 121

FOR SALE—Summer camp or bungalow, 20x20 feet, piazza 20x8 newly painted, first class material, hard wood floors built five years, by day labor for the government reservation at Sagamore Grove. To be removed within a reasonable time as location is to be used otherwise. Will sell for one-half cost of material. Inquire of Fred C. Tucker, 60 Wibird street, City. h tf 121

FOR SALE—Complete furnishings for five room house. Bargain for quick sale. W. E. Anderson, 169 Hill street. h tf 123

Special Invitation to The Public

Ladies and Gentlemen, if you are in need of a raincoat, "stop," "look," and investigate our goods before buying elsewhere. If you do not need one at present, you might pay me a visit anyway and look 'em over. It's nice to have an idea of what you can buy for a very little money.

Ladies' Raincoats . . . $6.00 up

Gents' Raincoats . . . $5.00 up

Cost the manufacturers $10 to $18 to make.

Large stock to choose from. Also a fine line of Oxfords, English last, U. S. Army Officers' Oxfords, U. S. Navy Oxfords, at $4.75.

CAPT. RAND

13 Salter St., Junc. Marcy and South. Tel. 1340.

FOR SALE

FOR SALE—Standing hay. Apply to Mrs. Annie E. F. Leavitt, Manson Farm, Greenland, N. H. h 1w 123

FOR SALE—Airdale pups registered stock. No better blood in America. D. G. Clough, Greenland, N. H. Phone 878-M after 1 p. m. h 3w m9

FOR SALE—Grade Guernsey cow to freshen in three weeks, will give 2 cans when fresh, as near perfect family cow as any man owns. Sold for no fault. E. G. Clough, Tel. 878-M, Greenland, N.H. after 1 p. m. h 2w 10

FOR SALE—Up-to-date 12 foot soda fountain with carbonator etc. Also 5 1-2 ton smooth icing machine. L. Roy, 40 Bridge St., Manchester, N. H. h tf m8

FOR SALE—Small motor. Inquire at Herald Office.

FOR SALE—House lots, Park St., Wibird St. Fine neighborhood. Inquire this office. he tf m13

FOR SALE—One Haywood Bros. feed baby carriage in good condition. Phone 1263-W. h tf a25

FOR SALE—Small outlet furnace, gas or oil heater. Inquire Herald Office.

LOST

LOST—Ten foot pung, white inside, white out. Finder notify H. A. Pellepp, Box 25, Kittery, or phone 1686-W. h 1w 127

LOST—Tiger cat wearing green collar. Reward if returned to 198 Washington St. or Tel. 1015-Y. h 3t 126

LOST—A Ford tire and rim. If the party that was seen picking it up will call 671-R nothing more will be done about it. h tf 124

LOST—Saturday night, a fur neck piece, on Parrott Ave., or Richards Ave. Reward. Inquire this office. h 1w 123

LOST—On State St., Sunday large old style brooch pin. Finder inquire this office or 671 State St. h 1w 122

LOST—Boat cradle from Noble's Island. Finder notify George W. Brown, 480 Market St. Reward. h 1w 18

FOUND

FOUND—Picked up adrift, Crow boat, 1 motor boat, No. A45. Owner can have same by proving property and paying charges. Tele. Portsmouth 252-R. h 1w 127

FOUND—On the Greenland and Stratham State road June 17th, a ladies coat. Communicate with Fred C. Smalley, 92 Bellinger St., Dover, N. H. h 1w 122

MISCELLANEOUS

CIVIL SERVICE examinations for clerks for Postal Mail Service and Government Departments. Men, women, over 17. $125 month. Experience unnecessary. For free particulars, write J. Leonard Corbett (Civil Service examiner) 1063 Equitable Bldg., Washington, D. C. h tf 127

MADAME HILLAS, York Beach, Maine psychic Reader. Near B. & M. Depot. h tf 123

HELP SUPPLIED for all, maids, waitresses, etc. Help Dated. Employment Office, 12 School St. h tf 11

I HAVE a dandy Cabin Motor Boat with 10 horsepower, 2-cylinder Stanley engine; she is 25 feet over all, mahogany and oak finish, cedar planking, copper fastening. She cost a lot of money five years ago; has electric lights in her and she is for sale. W. J. Crown, 120 Emery St., Portland, Maine. h 1w 122

BIG BARGAINS used cars, used parts, used tires. Inquire at Sam Hooz, 5 to 9 Water St. Tel. 177. h tf m13

PAINTING and paper hanging of all kinds. Prices right. 19 Elm Court, Frank Bulkin. h tf 117

LABOR FURNISHED

CAN FURNISH MEN FOR ALL KINDS OF LABOR.

Tony Pinto, Contractor

Tel. 882-X. 1 Jackson St.

ARMY COT BEDS AND NEW MATTRESSES

$5.50 Each.

MILTON FURNITURE CO.

(Successor to Kemp Furniture Co)

Tel. 728J. 90 Penhallow St.

NOTICE TO THE PUBLIC

We wish to call your attention to the fact that we have leased the woodworking mill of W. A. Hodgdon at 247 Hanover street and will open about June 1st and be prepared to do all kinds of mill work, screen and cabinet work.

COTTRELL & TAYLOR

(Successor to Ira W. Cottrell)

CONTRACTORS AND BUILDERS

RECENT ARRIVALS IN OUR DRESS GOODS DEPARTMENT

WOOL SKIRTINGS—STRIPES AND PLAIDS

SILK STRIPE VOILES.

54-in. BLUE SERGE, Extra Value, $2.00

FROST CREPE AND SNOW CREPE IN NAVY BLUE.

A NEW FABRIC IN CHENEY SILKS.

D. F. BORTHWICK STORE

SUNSET LEAGUE GAMES FOR THIS WEEK

This evening—Hovey Post vs. Legion.

Tuesday—P. A. C. vs. Fort.

Wednesday—Navy Yard vs. Hovey Post.

Thursday—Legion vs. Fort.

WHAT DO YOU KNOW ABOUT PORTSMOUTH?

What kind of an organization was the Mystic Veterans, and when did they meet every year?

Who was Robert Adams, and what man was he connected with on Hanover street?

What member of the city council attempted to have the city build a bridge across the North Mill Pond from the foot of Cabot street?

What railroad man played a cornet and was leader of the once Kittery Cornet Band?

What well-known citizen made an offer to the city of $30,000 for a public library, which was later withdrawn, owing to a row between the aldermen and common council over the building of the proposed library?

In what drug store of the city was the office of the B. & O. Telegraph Company located?

Who was Captain Drew, and what steamers was he master of on the Piscataqua?

What south end wharf did the Boston steamers land at each day?

Who was the big man among the promoters of the Portsmouth Baseball Club in the New England League?

Who of the old-time hack drivers is still living in this city?

Where was the first Elks Home located?

What hall now occupied by a religious body was once used for dancing parties in the business section of the city?

What firm composed of three legal lawyers had an office on State street?

POLICE COURT

Joseph Taylor was the defendant in two cases in the municipal court today. He was charged with operating a motorcycle while under the influence of liquor and drunkenness. On the first charge he was fined $25 and costs of $5.82, and the second $10 and costs of $7.82. He was arrested on the Lafayette Road by the motorcycle officer and was doing considerable zigzagging at the time.

HOTEL CHAMPERNOWNE OPENS WEDNESDAY

Parties in this vicinity desiring to live at a finely managed hotel at a reasonable figure and enjoying all the comforts of any big seashore hotel, should apply for rooms at the Champernowne, Kittery Point. The usual excellent table will be maintained and the best of service furnished. The rates this season have been reduced.

FIRE

Why not call up the Caswell Agency now and have your household goods insured? All clothing etc. included in regular policy. h tf j27

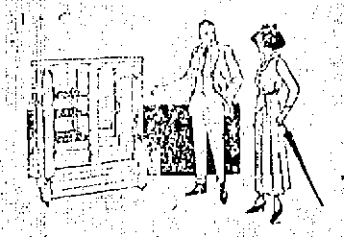

We have approximately twenty-five refrigerators which we find to be slightly damaged and which we will sell at a 25 per cent discount as long as they last, and we want you to derive the benefit from this great opportunity.

The season is fast advancing and stock for Fall and Winter will soon be arriving—therefore the space is more desirable to us than the refrigerators.

Perfectly good—white enamel, aluminum or golden oak finish with white enamel or porcelain lining—sanitary. And bear in mind that a good refrigerator is a valuable asset.

MARGESON BROTHERS.

Terms on the above, strictly cash.

Fire Insurance

Caswell Agency

HOME WEDDING A PRETTY EVENT

Miss Ruth A. Yeaton Wedded to Walter H. Junkins at Residence of Bride's Parents.

A home wedding of much local interest took place on Saturday afternoon at 3:30 o'clock, the contracting parties being Miss Ruth Agnes Yeaton, eldest daughter of Ex-Mayor and Mrs. Harry B. Yeaton, and Walter Hilton Junkins, son of Mrs. Helen A. and the late David Junkins of this city.

The nuptials took place at the home of the bride's parents, 332 South st., and were attended by 75 or more relatives and young friends of the contracting parties.

The home had pretty floral decorations for the event, the color being prominently pink, both peonies and carnations being used effectively. The nuptials took place in the large living room, the bay window being banked with spruce and with others intermingled, formed an attractive bower. On each side was massed pink peonies, and here the bridal party stood as the marriage took place.

Promptly at the appointed hour, and to the music of the Bridal Chorus from Lohengrin, rendered by Mrs. Clara Marden on the piano, and David Cohen, on the violin, the wedding party entered the room, being preceded by the ribbon bearers, the Misses Carolyn Yeaton, the bride's sister, Mabel Junkins, Frances and Marion Grace, all in dainty summer gowns.

Miss Eleanor Rand, cousin of the bride, was maid of honor and attired in pale yellow and white organdy. Her flowers were Ophelia roses.

The bride entered on the arm of her father, who gave her in marriage. The bridal gown was of white silk lace over georgette, and carried with satin rosebuds. Her veil of tulle was caught with a spray of orange blossoms. The bridal bouquet was of white roses in shower effect.

Professor Philip Osborn Yeaton, brother of the bride, acted as best man.

Rev. Lucius H. Thayer, D. D., pastor of the Congregational Church, performed the ceremony, which included an exchange of rings.

An informal reception followed the marriage service and the best of felicitations were given the newly wedded couple. A wedding repast was served in the dining room, the catering being done by Haywood Burton.

The table was daintily decorated with pink roses. The wedding loaf was cut by the bride and distributed to the guests. Soon she slipped away to prepare for her departure on her wedding trip, and as she ascended the stairs, threw her bouquet, which fell apart, and a number of the guests caught the roses.

Mr. and Mrs. Junkins left later for the mountains, and upon their return will take up their residence at York Harbor. The going away gown of the bride was of dark brown georgette, worn with a straw hat of the same shade.

Both are popular young people, and have a large circle of friends, who extend best wishes for their future happiness.

The bride is a graduate of Portsmouth High School, class of 1908, and of Mount Holyoke College, 1913, and received her master's degree at Cornell University. For two years she taught at Mount Holyoke, and after that two years at Vassar College.

The groom was graduated from the local High School in the class of 1910, and Dartmouth College in 1914. He did graduate work at the Massachusetts Institute of Technology, receiving the degree of sanitary engineering in 1916. During the war he was in the employ of the Du Pont Company in the South, and now holds the position of health officer at York, Me.

The couple received many beautiful gifts, which testified to the esteem of their many friends.

RELINE YOUR TIRES

with our Federal tire reliner. It preserves them, adds to their life, helps to make them puncture proof. Have you tried our puncture and blow-out patches and tire cement? Also our Tide-dab to fix your tires, at the

Cut Price Auto Supply Co.

65 Vaughan St. J. Brown, Prop

Open Evenings and Sundays.

Violin Taught By Amelia J. Bartlett Phone 224.

Motor Boating Parties From Portsmouth.

Pleasure, sightseeing and fishing, or boats to rent by day or hour. Address E. Crawford, Eliot, Me. R. F. D. j22, lw

Local Dashes

Fireworks are cheaper at Pearson's this year.

Wood of all kinds for sale. Phone J. Hogan, 502-W. h tf m3

The beaches in this vicinity have taken on a lively appearance since the heat became so intense.

GASOLINE

See the novelty fireworks at Pearson's.

Monuments and gravestones. J. H. Dowd Co., Market street.

Quality plus service is our motto. Portsmouth Ice Co. Tel. No. 86. h tf j11

And now is the time for the annual church picnics, which are annually held soon after the close of school.

Tax Service Day or Night. Phone 22 or 31. Portsmouth Motor Mart. h tf a28

"Oh you son of a Gun" at Pearson's

FOR SALE—One Reo truck, 1921. Sinclair Garage. h tf j11

27 Cents

FOR SALE—Ford touring car, self starter and several other extras, for cash only. Phone 159SM. h tf j8

Something new! Italian Fireworks, a full line of them 5c and 10c at Pearson's.

FOR SALE—Hard and soft wood, plus limbs. Francis P. Chase, Cate St. Tel. 1367. h tf m23

Hear the "Cock of the Walk" horn at Pearson's. You blow and he'll crow.

When you think of ice remember our Tel. No. is 86. Call us for quick delivery. Portsmouth Ice Co. h tf j11

A conference of Y. M. C. A. camp directors was held at Camp Belknap, Lake Winnipesaukee on Thursday of this week. Camp Belknap, which is the state Y. M. C. A. camp, has had a large number of applicants this year.

AT THE

People who remained at home were the most comfortable on Sunday. The heat and dust was unbearable on the road.

C. GRAY FOR COAL PHONE 66 h tf j18

Shore Fish Market located at Isles of Shoals Boat Landing. George A. Foye, Prop. Open Wednesday afternoons. h tf j22

Deliveries made to all parts of the city, Newcastle, Wallis Sands, etc. Portsmouth Ice Co. Tel. No. 86. h tf j11

HISLOP

Add a little to your savings bank account or start a new one, in the Portsmouth Trust and Guarantee Company. h j23 to j72

WANTED—Woman wanted to care for elderly man (not bed ridden) and attend to family duties. One in family. Give details including salary in letter. Address Box 10, Herald. h tf j21

GARAGE

Users of ice will find a supply on hand at our yard at all times. This service costs you less. Get the habit. Portsmouth Ice Co. Tel. No. 86. h tf j11

Carload "490" Chevrolets just received. Price delivered $760. Portsmouth Motor Mart.

Reduced prices on paint and wall paper at P. A. Gray & Co. store. See their ad. h j23 to j28

STORER POST TO VACATE

Storer Post, No. 1, G. A. R., which has held its regular meetings in G. A. R. Hall for many years, has received orders to vacate, as the hall is to be let to a business firm. The Post has not yet decided about its new quarters. It is understood the Elks have offered the Veterans use of rooms in their Home.

CAPTURE SHARK OFF YORK COAST

William and Daniel Donnell, of York Harbor, fishing off Boon Island on Sunday, captured a shark measuring nine feet, and weighing 550 pounds.

DONALDSON—HANSON

Mr. and Mrs. John G. Donaldson announce the marriage of their daughter, Mary Agnes, to Mr. Ole Hanson on Saturday, June the twenty-fifth, nineteen hundred and twenty-one at Portland, Me. They will reside at 55 Concord Way, this city.

COMDR. SYPHER PLACED ON RETIRED LIST

Popular Officer Concludes Duties on June 30; Will Be Relieved by Capt. Horne.

Commander J. H. Sypher, and to the commandant at the Portsmouth Navy Yard, will be placed on the retired officers' list of the navy on June 30, with his present rank. He will proceed to Jamestown, R. I., where his family will pass the season at their summer home, and later go to Washington, where they will be permanently located. He will be succeeded by Capt. Frederick J. Horne, now commanding the repair ship Vestal. Commander Sypher has been attached to the local yard for the past two years, and on several occasions has acted as the station commandant, and was one of the most popular officers of his rank that the Portsmouth Yard can boast of, and no man will depart from the station with more respect than Commander Sypher. This respect is general, and is held by the civilian force as well as the enlisted personnel that have been under his supervision.

He was peculiarly fitted for every duty assigned to him since he came to the Yard. Patriotic and and public spirited, he exercised his every

COMDR. J. H. SYPHER

prerogative and authority to help the Portsmouth Navy Yard and the employes. No request was too trivial for him to consider, and he has the good will of everybody in Portsmouth, Kittery and the naval station, who have had the pleasure of his acquaintance. Commander Sypher does not hesitate to say that the last two years of his life in the government service passed at the Portsmouth Navy Yard, were happy and enjoyable, and he expresses much regret in leaving. The workmen and enlisted men at Portsmouth Navy Yard will join in wishing him and his family a life of supreme contentment and happiness. He came from Southampton, England, to Portsmouth, where he served as commander of the American naval base during the war, and was later decorated by the Prince of Wales as "Commander of the Order of British Empire."

TWO ORCHESTRAS AT SCENIC

Tomorrow night Marden's popular team will engage in contest with the Scenic Jazz Boys for the popular favor of the dancers. This team had wonderful success here all winter and all their old friends are planning to attend. There are many parties of summer vacationists planning to attend this assembly, in fact this house is growing more popular with them each year. No waits between dances and Marden's same identical team that was here last winter will play. Large battery of electric fans. Balcony is the coolest place in town.

WHY YOU PAY MORE

From Monday, June 27 at No. 78 Congress St., barber shop, front of the Central Pool Room, you can get hair cut for 35c, shave 15c, face massage 25c, shampoo 25c. h tw j21

For Sale

5-Room Bungalow on lot of 33,000 square feet; barn 20x30. Fruit of all kinds.

Fred Gardner

Globe Building. Phone 344-W.

Kindling Wood

30c per bushel

4 Bushels for $1.00

S. H. ALLEY

Phone 223-R.

The two-piece suit season is here and here at our store you will find two-piece suits, the favorites among them being the "Palm Beach" suits. We show them in a variety of colorings and in smart styled models. The models for young men include double breasted styles as well as the "single breasters." Genuine Palm Beaches these suits; not "just as good."

$16.50

HENRY PEYSER & SON

"Where Quality Meets Price"

WE OFFER FOR YOUR INSPECTION

The Well Known Make of

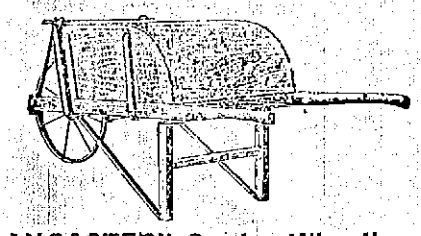

"LANCASTER" Garden Wheelbarrows

Superior in Construction and at a Very Reasonable Price.

PRYOR-DAVIS CO.

THE OLD HARDWARE SHOP

36 Market St. Tel. 509

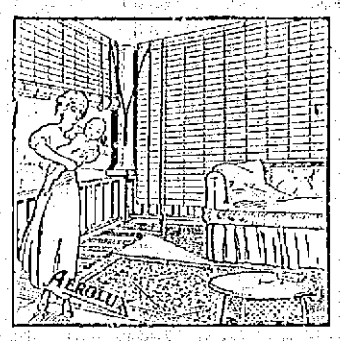

AEROLUX NO WHIP PORCH SHADES

are unequalled for either interior or exterior use. They diffuse the sun's rays perfectly but because of their open construction, admit light. They are absolutely sanitary, for they can be dusted or washed. They are hung so they can be taken down or put up in a moment. They are artistic when viewed from outside or inside the porch. It is the most economical shade to buy, considering its long life of service. Many sizes and colorings to select from. Call and look at our stock—large and varied.

D. H. McINTOSH

Mac's Busy Corner Fleet & Congress Sts.

VACATION CLUB

NOW OPEN FOR MEMBERSHIP

50 Weekly Payments.

50c each week amounts to	$25.42
$1.00 each week amounts to	50.84
$2.00 each week amounts to	101.68
$5.00 each week amounts to	254.20

Club Term Opens the Week of July 4, 1921, and closes June 12, 1922.

Join Today and be assured of your next year vacation.

PISCATAQUA THRIFT CLUB

Piscataqua Savings Bank